The BLUE and BLUE 1946

ONE HUNDRED TWENTY FIFTH ANNIVERSARY

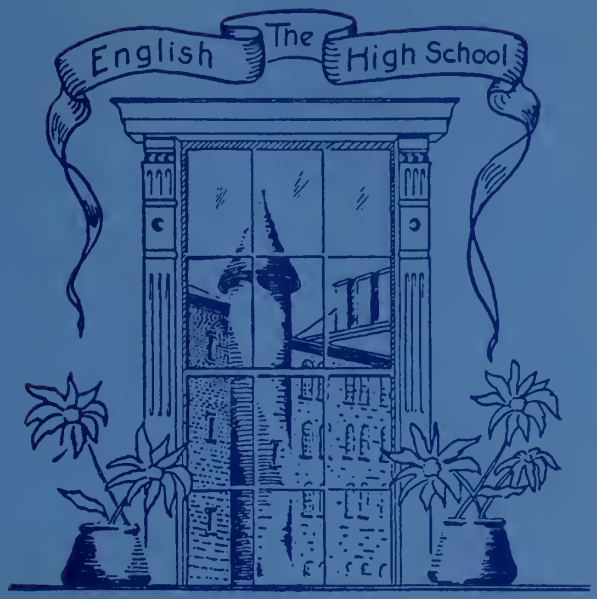

EX LIBRIS

THE BLUE AND BLUE
for 1946

EDITORIAL BOARD
- John F. Flynn, '46, *Chairman*
- James C. Curran, '46
- Robert W. Egan, '46
- Thomas J. O'Keefe, '46

BUSINESS MANAGER
- Nathaniel Marks, '46

ASSISTANT BUSINESS MANAGER
- Harvey Simon, '46

FACULTY ADVISER
- Thomas G. Eccles

E

THE ENGLISH HIGH SCHOOL

1821 — 1946

125th ANNIVERSARY

E

The Blue and Blue 1946

A Senior Class Publication
of
The English High School
Boston, Massachusetts

E

The Commonwealth of Massachusetts

By His Excellency

MAURICE J. TOBIN

Governor

A PROCLAMATION

1946

ONE hundred and twenty-five years ago one of the most significant developments in the history of free public education in America was undertaken in Massachusetts when the citizens of Boston voted to establish a new kind of secondary school. This school, they felt, should provide instruction beyond the grammar grades for boys who desired to prepare themselves for stations in life other than those requiring the traditional training afforded by the Latin academy and the classical college.

Thus was conceived The English High School of Boston. Thus was originated a form of training which has become standard in the pattern of public education in America.

Throughout the century and a quarter of its existence The English High School has amply justified the confidence of those who foresaw its usefulness. It has sent forth thousands upon thousands of loyal sons, their intellectual faculties sharpened by an effective system of instruction, their moral fibre strengthened by the inculcation of salutary principles.

In peace and in war these sons of The English High School have won distinction. They have played a vital part in the civic, the economic, and the cultural life of many communities. They have served their country with honor in every conflict from the Mexican War in 1847 to the World War recently terminated. They have built for their Alma Mater a reputation second to that of no similar school in the United States.

In recognition, therefore, of the historic significance of the one hundred and twenty-fifth anniversary of the founding of

THE ENGLISH HIGH SCHOOL

and in tribute to the illustrious achievements of an institution that has won such renown, I, Maurice J. Tobin, Governor of the Commonwealth of Massachusetts, do hereby designate Wednesday, May 8, 1946, as a day for the appropriate observance of one of the epochal events in the development of the American system of free public education.

GIVEN at the Executive Chamber in Boston, this tenth day of April, in the year of our Lord one thousand nine hundred and forty-six; and of the Independence of the United States of America, the one hundred and seventieth.

MAURICE J. TOBIN.

By His Excellency the Governor,

FREDERIC W. COOK,
Secretary of the Commonwealth.

God Save The Commonwealth of Massachusetts

WALTER F. DOWNEY, A.B., Ed.M., L.H.D.
Head Master

DEDICATION

In this one hundred and twenty-fifth anniversary year of our Alma Mater, we of the graduating class of nineteen hundred and forty-six gratefully dedicate this book to our beloved Head Master, our devoted counselor and our loyal friend.

FOREWORD

Peace has once again come to our Nation and to the world at large. However, our service flag in the corridor of English High is a daily reminder to us that we of 1946 must keep faith with those who won this peace.

As we answer the call of duty, we do so with the assurance that happy memories of our school days are preserved forever in our yearbook, the BLUE AND BLUE.

CONTENTS

Our Head Master and his staff are first in our thoughts. The Class of Forty-six is next in order, with personal notes of our fellow classmates. Our athletic and military contributions to the school are then featured. Activities and organizations are also given. The service rendered by our coaches, advisers, athletes, journalists, musicians, councilors, and others is beyond measure or portrayal. To all—our appreciation.

1

9

4

6

Masters Heading Academic Departments

GERALD F. COUGHLIN,
A.B., A.M.
English

RALPH F. V. QUINN,
A.B., A.M., Ed.M.
History

LOUIS R. WELCH Ph.B.,
M.Sc., Ed.M.
Science

BARNABY M. HOGAN,
A.B., A.M.
French

DANIEL FOLEY, A.B., LL.B.,
A.M.
Commercial Subjects

JOHN H. WARD, A.B., A.M.,
Latin and German

CHARLES J. KEELON,
Sc.B., Ed.M.
Mathematics

E

Masters Serving on Faculty Committees

ELLIOTT P. FRAZIER,
Sc.B., Ed.M.
College Entrance

CLINTON C. SCHEFFY, A.B.
Records

LAURENCE R. ATWOOD,
A.B.
Programs

EDWARD J. POWERS, A.B.,
A.M., Ed.M.
Records

ALFRED B. KERSHAW, A.B.
A.M.
Scholarship

EDWARD F. BELL, Sc.B.,
A.M.
Books and Supplies

FRANCIS P. GLAVIN, A.B.,
Ed.M.
School Finances

Seniors

1946

SENIORS

. . . ours the future

E

CLASSMATES

WILLIAM M. CONNELL
Class President

The fork of the road is coming into sight. We have followed our high school careers through turbulent times and have worked, studied and played in the charged atmosphere of war and reconversion. We are stepping into a world altogether different from the one of four or five years ago. More than at any other time in our history knowledge, wisdom and tolerance are essential not only for our own well-being but for the well-being of all the liberated peoples of the world.

It is not difficult to foresee that many of my fellow classmates will attain a position of eminence in whatever their chosen line of endeavor may be. All these lines of endeavor, it seems to me, will be pursued with world peace as their object. Any occupation can further this cause for which so many other English High School graduates have died. This is so because, now or a few years from now, we will be seeking to earn a living with and from men of all races and religions. It is the duty of each of us to remember that true success in any field results from respect and tolerance for the other man and his beliefs.

Tolerance, I think, means *fair play,* an ideal always associated with our Alma Mater. Hollis W. Alexander, '88, has said that his years at English High instilled into him something that, in several crises in his life, made it less difficult for him to stick to the rules, and he has acknowledged that, under Almighty God, the old E. H. S. tradition of *fair play* has been no mean factor in keeping him at peace with himself and his fellows.

During my high-school days I have received help and guidance for which I shall always be thankful. My instructors at English High School have been those helpers and guides. Their unstinting efforts have enabled both me and my classmates to face an uncertain future with the confidence that we are well trained.

It is an honor and a privilege to have led this 125th Anniversary Class, and I am humbly grateful for all the coöperation we class officers were given. In closing, may I thank each and every one of you. My earnest hope is that you may have a full and happy life.

WILLIAM M. CONNELL
Class President

BOYS OF 1946

Just a word about the Hayden Statue at the Montgomery Street entrance:

The group consists of two figures,—one is a large, powerful young man in full armor, with helmet and sword. The other is a similar figure, with no helmet or armor and sword broken. He is clad only in his tunic. The warrior is seeking to lift up his companion who apparently is nearly helpless.

How often that scene has been re-enacted on the battle fields of the world through the last few years. The statue is an illustration of the spirit of helpfulness. It is the symbolism of service to others. As much as any statue can, it portrays the spirit of the United States of America when it entered World War II.

DR. WALTER F. DOWNEY
Head Master

It was the spirit of over 5500 E. H. S. men who participated in this war. Yes, it was the spirit of dedication shown by the 230 E. H. S. men who gave their lives that the smaller nations might be protected from aggression.

For this our boys fought; for this they died. They experienced in English High School the high values of racial understanding, of tolerance and of good will. They fought to preserve this understanding. They died to spread world-wide the spirit which for generations has pervaded this old school of ours.

We wonder if some of them did not have in mind this statue, and the inscription on the pedestal in letters of gold—

SERVICE TO MANKIND IS HONOR AND ACHIEVEMENT

This statue portrays the spirit of our school—the spirit of service throughout more than a century.

In harmony with the lesson taught by this statue, we of our school since its founding say proudly in this anniversary year of 1946—

THE ENGLISH HIGH SCHOOL SALUTES HER SONS, THOUSANDS OF WHOM THROUGH THE PAST ONE HUNDRED AND TWENTY-FIVE YEARS HAVE SERVED WITH DISTINCTION IN PEACE AND IN WAR.

WALTER F. DOWNEY
Head Master

History of the Class of '46

By Robert W. Egan

As everyone leaves behind him a record, so our great and glorious class has left behind it a record long to be remembered in the annals of English High School. After being requested to write this saga of education, the author decided to keep in the style of English High and so record the more riotous and humorous aspects of our history rather than just the dull ordinary facts.

Freshman Year

To start with, we must go back four, or maybe more years depending on our various stages of devotion to this citadel of higher education. On one September morn, altogether too summerlike to be a school day, we toddled up from Dover and way-stations in short pants and smoking father's best pipe. Then, suddenly, Montgomery Manor loomed up ahead, almost as big as the seniors, and there we were. After a brief struggle with those tremendous doors that barricade the various entrances to the Manor—we were later to learn of doors more easily accessible at various times of day—we finally entered, gasping for breath. We were inside at last!

Now to the homeroom, oops, pardon me, but that big fellow with those pearl buttons on his shoulder said, "To the cafeteria, Freshman!" So, ignoring the disdain in his voice, what else could we do? We went in the general direction of the basement. Then, for the first of many times, did we learn that more than a general direction is necessary at English. When you give anyone "general" directions here, a compass, map, and direction finder should accompany *every* word.

After discovering that the cafeteria was *not* hidden among the lockers; no, it wasn't in the courtyard; no, keep out of the boiler room; oh, yes, there it was dead ahead. "Dead ahead," at English—that means around the corner to your left; then take the second right.

Yes, after a bewildering ten minutes, we were royally welcomed to the cafeteria by the nicest man who politely said in quiet tones:

"Hey, you! Over there, stupid, don't ya listen?"

Then things really quieted down. To a dull roar, that is. The usual red tape was widely distributed, all having a little stamp bearing the symbol Aw, and then we were off to our homerooms.

"Yup, now we'll see what this joint is really like."

Those were our thoughts, but we never really put the necessary emphasis on the *see. See?* We almost found the third-floor cross corridor before we arrived at our homerooms. But when we got there, the fun really started.

Although we had all been briefed on the evils of the rotating block system, we were totally unprepared for the detailed instruction that followed. This was a Thursday so we started with, um—let's see now—oh, yes, here we are, H14 Ky 155 —oh yes, but what about those things listed above? Oh, those come after E15 and F17. Then we eat, huh?—Oh, that depends on F17, no M11—oh, please teacher, not that, —well, which side is M11 on, north or south,—I know the cafeteria is in the middle, that makes no difference. North, well then you have first,—no second—oh, you've gotten me all mixed up. Well, anyway, eat when a bell rings and the kids start running. Then take notes on the result. By next Thursday you'll be all set.—Yes, teacher.

And so we faced the world and school fearless and unafraid on that first day long ago. Of course, the fact that ninety per cent ate at either the wrong, or both lunches was a mere nothing.

And here we might note the fact that those teachers who endured through those rotating days have entered the new era with either grey or bald heads. Please note the similarity existing among the seniors also.

After covering the most memorable day in our English High careers—next to graduation, *of course*—let us proceed with our first-year activities. We were always picking the splinters out of our pants after wildly cheering on our city championship football team over in the smoky atmosphere of Braves' Field. Those were the days when giants—our line averaged six feet and one hundred ninety pounds—played football for English. We were all thrilled and chilled on that memorable Thanksgiving day when our line and KORAN KASABIAN wrecked Latin 19-0.

But now let us once again venture inside those cherished halls of Montgomery Manor. What period are we entering?—Oh, yes, drill, *sir*. We really suffered there more than anywhere. Our captain was always referring us to the furniture polish ads whenever we needed hair tonic. He said it ought to polish blocks like ours wonderfully. Ah, the poor freshmen, we really caught it in drill. There were, of course, those happenings that merit discussion such as the captain who gave the command "Spittoons, Column Right," only to bounce off the wall himself; or, perhaps, the freshman, who at the command, "Present—Arms!" made a formal presentation of his gun to the captain, and then after school made a "formal" presentation of himself to the drill master for formal, also private, instruction in the meaning of the various commands. Yes, it was a great year for the freshmen in drill, blistered feet excepted.

We might note here that although we were now struggling through December, some were still getting a seat at the wrong lunch. Were their heads or their stomachs the more responsible?

The track and hockey seasons were now on and we were in the middle of our first year. Well, with CAPTAIN DOHERTY, RED GILBERT, FRAN MURPHY, and BOB BARRY, JENNINGS and CAPUTO scoring goals, we won the Reggies city championship in hockey.

THE RADIO AND DRAMATICS CLUB

Presenting "The Cavalcade of English High" as a Feature of the 125th Anniversary Celebration.

We might add, also, that, by now, all of us knew that they didn't have pigeon milk in the boiler room. We had also learned about the tile baths and swimming pool, had hunted for the elevator, and had given up looking for the third-floor cross corridor. But we still could have been sent to Mr. Brown for a left-handed monkey wrench for the desks on the left side of the room. We could have also been sent to the bookroom for a special dictionary for freshmen, but other than these our errands were legitimate.

The biggest event of our freshman year, however, was the end of the spucky era. No more spuckies; no more could the cry be heard ringing through the corridors and cafeteria:—"Hit 'im with a spucky!" Alas for an old English High institution. Now, however, the spring drew on—and,—well read the next paragraph.

CAPTAIN HENNESSEY had his volunteer squad out heaving bean bags, hand grenades to us,—and here we might pause to hold belated services for the poor inebriate who walked into one barrage, on the wrong side of the street parade.

These events occurred in the usual English High style. The only thing that went off as planned, however, was the scientific placing of our certain *best* drillers in the armory basement guarding the clothes. These same faces were seen in the center of the ranks in the street parade.

Now, at the end of our freshman year, let us take one more look at our athletic teams, this time turning to baseball. We were co-champions. On top at the end of the sports year as at the beginning.

Well, now as we sat sweating in our homerooms, no longer puzzled by the rotating block system, realizing now that cruel fate had decreed that there shall be no elevator or tile showers, we wished that the bell would ring so that we could leave our beloved Alma Mater for two months. Then at last, through the sticky heat of the South End summer, a bell did ring, and chaos reigned!

"They refer to blue Monday, but alas and alack,
They never mention Thursday—the day we go back!"

LIBRARY WORK HAS APPEALED TO THESE BOYS OF THE E. H. S. LIBRARY CORPS. THEIR WORK HAS BEEN OF REAL SERVICE TO THE SCHOOL. First row, left to right: Robert Shea, James Amirault, Earl Taylor, Alan Tobin, Leo Kearns, Paul Black, Edward Gulachenski. Second row: Miss Irene Kelly, Librarian, David Meffan, Edwin Rubin, James Doyle, Arthur Shaw, and William Francis.

Thank your Blue and Blue Business Staff for making this yearbook possible.

Sophomore Year

Ah, yes, September had rolled around again, and we were off for Montgomery Manor once more. This year, however, we were really grown up. Why, we knew our way around without radar; we found our homerooms in five minutes flat; but best of all, the closest we got to the cafeteria this year was hearing distance. Hearing distance—depending upon the excellence of one's ears—could start anywhere from Dover, Copley, or Girls' High. But then, that's silly, who'd be even trying to hear English while passing *Girls' High?*

And now, my friends, whom did you win for a homeroom adviser? If the readers will permit it, the author would like to relate a few of his experiences in room *231*. There, buried under typewriters and cowboy hats, snoozed some of the illustrious class of '46. There was one amusement, however—the typewriters. At the sound of each click, the instructor, worthy horseman that he was, would gallop around the room rounding up those varmints. Verily, we were headed for the last round-up!

Incidentally, while we're on the subject, we had a great band that year—eight to twelve pieces depending upon the change of shows intown. Ah, yes, sweet memories, sour notes, and the crack of drumsticks being broken over *musicians'* heads.

Here we paused to welcome back MR. DOWNEY as head master. He had been on leave of absence to act as State Commissioner of Education. As a rule, things of this type are accepted by the majority without outburst, but as our seventh period was abolished,—why the welcoming committee was enormous.

Just about this time of year year the E. H. S. *Record* appeared. This worthy periodical,—periodically, that means a publication which appears spasmodically, about as often as a sober man on Dover Street,—was of its usual excellence.

ROOM COUNCILORS OF THE UPPERCLASSES

Third Row: John J. Spillane, Robert G. Sewall, John P. Doyle, Eugene L. Holmes, Donald G. Clanton, Hugh J. Munro, Frederick K. Tolliver.

Second Row: Paul D. Roche, Robert W. Egan, William M. Ciccolo, John E. Byrne, Thomas J. O'Keefe, Edward P. Foley, William E. Wallace, Dante F. DeFuria.

First Row: Arthur J. Waters, Jason Long, Aldo V. Belmonte, Leonard S. Spiesman, Edward J. McCarthy, Philip C. Hargraves, Eugene Y. Horoz, James P. Harrington.

Oh, yes, we just remembered about the case of KANOVITZ: he cut Li in his sophomore year. What happened? Well, if KANOVITZ waited 'till he was a senior to find out, so can you.

My, my, we mustn't overlook the Egleston line. Why, this is the one and only line which can boast of as many unmentionable experiences as ever took place on any car line. Yes, 'twas there, on that hallowed line, that ADAMS won a medal for valor on the field of duty: it seems he strained the conductor's patience while holding a door for his pals.

Just about this time of year we were all reflecting on our football team. They were undefeated, untied, and unscored upon until that fatal Thanksgiving day when Latin tied us: 0 to 0. We still remember JACK FARRELL for that end around, and GILES POWELL for his facial expressions that seemingly discouraged would be tacklers.

Now, however, the time of year had come that made school a drudgery. No sports to follow; in fact, nothing more exciting was going on than getting caught among three freshmen chasing a fourth over on the north side. Of course we, the high and mighty sophs, never indulged in similar activities. Yes, the longing for Christmas holidays had intensified to such an extent that it seemed as though the shows changed daily.

Ah, well, the New Year rolled around once more. In fact, we might add that the only person who passes consistently at Montgomery Manor is Father Time. Of course this statement was merely the result of observation of the report cards that came out after New Year's so that everyone might enjoy his Christmas holidays. Sometimes we wished they would never come out so we could enjoy the New Year too.

Now interest in school was aroused once more. Not only track and hockey, but that year for the first time in many, basketball was revived. English had suddenly become a place of danger through which only the fearless could pass.

What with hookey—oops, pardon me,—hockey players wandering around, sticks over their shoulders, basketballs flying thick in the upper gym, track men speeding around the drill hall, hurdlers buzzing down the first floor corridor north, and sprinters making a greater draft than UNCLE SAM in the second-floor corridor north, teachers had to watch out as they left their classrooms after school. They could have been killed, and, of course, the guilty one could claim it was an accident.

Briefly now we'll recall the records of those various teams. This was one of our most glorious years on the indoor track. We were not only Reggie Champs, but won the State meet—many thanks due COURT ELLIS. Our basketball team was co-champion, led by such players as CAPTAIN KERR, BILL NORTHRIDGE, and JOHNNY ETTER. Our hockey squad was of the usual English High timber, but, unfortunately, didn't cop the championship. JENNINGS, BARRY and CAPUTO certainly did more than their best for us, though.

Now, while awaiting spring vacation, we went back to the old humdrum business of causing minor earthquakes at the call of second lunch, showing freshmen our pass keys to the elevator, and, occasionally, even studying, before tests, that was.

Prize drill now drifted around. And although there were no signs of future generals, at least most of the freshmen in the companies were guarding the clothes instead of costing us more points than we could have lost ourselves.

ROOM ATHLETIC CAPTAINS OF JUNIOR AND SENIOR

Third Row: John C. Collins, James D. Moroney, Austin H. Young, George J. Tarantino, Robert J. Jepson, Austin P. Roche, Basil Adams.

Second Row: Joseph W. Pinto, Joseph P. Bullock, Charles W. Weddleton, William J. Smith, Paul F. Richardson, John C. O'Connor, Conrad G. Balfour.

First Row: Edward R. Adelson, Mario D. DiGiorgio, John H. Etter, Sumner Frank, William J. Hennessey, Richard F. Lee, Joseph H. Miller.

Spring, baseball, street parade, hot weather, and final tests, they all came at once. The consolation was, of course, that the end of the school year was in sight. So, after helping the baseball team through its schedule—FARRELL and POWELL again—whistling at the first robin, could we help it if the bird happened to be on the flag staff in front of Girls' High?—getting callouses in the street parade, and practicing for vacation on the days of the tests, we finally reported on the last day for our report cards.

Yes, the day had come that we could walk down Dover handing our report cards to the *gentleman* with the message that they permitted the owner any number of pink elephants. The playboys of Dover could legally have their menageries, and we could legally relax as we had done all year anyway.

Junior Year

"Remember that Thursday about which I made the crack? Well, look out, English, it's here and we're back!"

Once again the rush started. We all pulled out our homemade car checks and started for the brick building in the middle of the South End.

It has been said, and how true, that many English High football stars received their training coming through Egleston Square.

Once more we approached this center of culture and headquarters for fun and calisthenics. This time, however, we walked towards the doors of our cultural den straighter and wiser with the knowledge that we were sedate juniors. Think of *that*—well, try, anyway. Juniors! my, my—now we could struggle with P3, run for office, or at least for the door at two o'clock. We had learned how after two years of diligent study.

"RECORD" BUSINESS STAFF

Standing, left to right: Assistants Alexander H. Doucette, Seymour Salett, Nathaniel Marks. Seated: Business Manager Edward H. Rubin.

"RECORD" EDITORIAL STAFF

Standing, left to right: Samuel Rubinovitz, sports editor; David A. Marlin, photography editor; Richard S. Carroll, sports feature writer; and Robert P. Gersin, school graphics editor.
Seated, left to right: Robert W. Egan, associate editor; Thomas J. O'Keefe, editor-in-chief; and Bernard Zigman, art editor.

Yes, it would be a great day, the day after the next day: Saturday, no school!

Well, as juniors we got off on the right foot, everyone else started with his left, but this was only the beginning, of course. Beginning? Beginning of what? Well, first it was the beginning of Uncle Ralph's rest home; then there was the start of the "V" program—simple enough but hard on the feet—but worst of all it was the beginning of school.

The school finally settled down. For the newcomers who didn't recognize this point of progress we gave a definition. It was: "This school has settled down when you can hear the fellow next to you snoring." Now that that was that, we got on with the year's activities.

We had great fun one day selling a freshman lunch tickets and telling him they were good for one dip in the swimming pool.

The first few days were so warm that the sight of Room 312 caused some reminiscing. It seemed that by a series of accidents, during the previous spring, several students had dropped onto the church via a window of 312. Finding a desk on the church roof—it's a strong wind that blows around Montgomery Manor—they climbed back in through a corridor window.

Well, enough dilly dally, let's proceed with football. That year we lost two but made up for them by beating Latin decisively in Harvard Stadium. The victory was largely due to the efforts of BILL NORTHRIDGE, BOB MURPHY, and PAUL BJORKLUND.

THE STUDENT COUNCIL

Somehow, after the football season, we began to realize that there were such things as last periods.

A really wonderful year this was, as we approached the beginning of the end. About a year and a half to go. Maybe by then we could solve those physics problems, eh, boys?

The sophomores, youngsters that they were, asked us if physics was hard. Their answer came in a sort of a sinister laugh.

Well, Christmas and New Year's rolled by once more, and we showed we still had the Christmas spirit, even after vacation by that red embossing on our cards.

Once again track, hockey, and basketball found their places in the sports world. As far as the hockey team was concerned, the going could have been better, but still, JAKE MALONEY and ED DUNN weren't to be overlooked. We didn't win the city championship but were co-champs in basketball. Hal Bolster's last minute shot that beat Latin was a honey. Our track team won the Reggies again and Captain Dave Krivitsky was the outstanding competitor in the State Meet.

Now came the fun, Junior class officers had to be elected. Juniors had to make speeches! Madly rushing around with guns, they filled their nomination papers. And then, on the great day in the morning during "B" schedule, they made speeches.

The final results were: BOB FARRELL, president; PAUL KELLY, vice-president; SKIPPY CURRAN, secretary-treasurer; JOHN FLYNN and ED ENGLERT, executive committee.

Once again baseball filled the air. This time our stars were JAKE MALONEY, AL LUCIANO, MARIO you know, and DICK LAWLER. The team, under Coach Joe Sheehan, who did a swell job by the way, made the State Tournament. Lawler turned in a beautiful job of pitching in that game with Milton.

Then once again, the sticky heat of summer settled over Montgomery Manor. With three years behind us, we stepped into sunlight and freedom to end another year.

Senior Year

"This Thursday we may not feel happy,
But as seniors we do feel pretty snappy."

At last our senior year. Now as we approach Montgomery Manor with graying hair and faltering steps, we thank our lucky stars that our homerooms are on the first floor. The elevator might not work this year.

Well, here we are at the start of our senior year and we have a certain matter between LI and KANOVITZ to settle. Li settled it! Kanovitz got his cut slip in his senior year; it seems he got into one of Li's classes again.

This year a revolution took place at English. We're referring to the doing away with the rotating block system, not the springtime row. Now when a freshman comes to English, he hasn't any excuse for taking the wrong lunch. Poor fellow, it's a tough life!

The biggest miracle happened last year, however, and we just remembered. The windows were washed. For *two* days we saved on electricity. This year when we want light, we either throw an eraser or a switch. The only difference is that the former method produces a draft.

As long as we're still talking about events early in the year, let's take a look at the old pigskin record. Our team this year seemed to be better at tying scores than winning. Still, among FARRELL, LUCIANO, DI GIORGIO, and ETTER we didn't do badly. The only thing that ruined us was the "naval engagement" on Thanksgiving Day. We didn't lose to Latin, but we did lose to Mud.

Restless times now, you know, anything could happen. It did! AL DOUCETTE saw a senior playing ball with his little brother. His only complaint was that the kid didn't bounce high enough.

But wait, what's all that hustle and bustle? Why have those seniors got machine guns? Oh, yes, senior elections.

Seated in the hall we patiently listened to all the suggestions for smoking rooms, elevators, swimming pools—in fact everything was suggested but class officers. First prize for humor goes to JAMES C. CURRAN for his summary of the junior class expenses. Most enlightening!

The outcome was as follows: BILL CONNELL, president, in one of the closest elections in years; KELLY and CURRAN by walkaways for vice-president and secretary-treasurer, respectively; and ENGLERT and FLYNN on the executive committee.

Now as the election rumpus dies down and the noise over class dues—a dollar this time—grew louder, we come to the Christmas season and interlude.

Our schooling is once more resumed and we turn to sports first. Our hockey team had a fairly good season in that we beat most of our opponents including Latin; BOB MURPHY was our big gun. The basketball team came through fairly well, beating Latin and losing only three games. CAPTAIN ETTER and FUZZY FAZZINO were the standouts. The track team as usual won the Reggies, tied for first in the Northeastern Meet, but finished second in the State Meet. CAPTAIN BOB FARRELL, CONNIE BALFOUR, and IRV HOWE were real stars.

Now let's turn to monetary troubles. After all, somebody has to buy a yearbook to read this story; so dig deep, boys, when the yearbook committee looks you up.

This is a big year for English High. We are going to be the one hundred and twenty-fifth anniversary class. Perhaps you wondered why no mention of it until now. The author had to make sure we'd all make it.

A short review of baseball shows MARIO DI GIORGIO and COMPANY turning in for a good season.

That's all, boys, the printer wants this, so make your own notes for the rest of the year. And for those who desire the sequel, may we ask you to send your name in catalog order to the author? He will gladly send you the latest news about '46 as it occurs between now and our 75th re-union. *Cheerio!*

PICTURE COMMITTEE

Second Row: Daniel E. Gillis, Edwin H. Rubin, Richard F. Lee, Herbert M. Byer, and William J. Hennessy.

First Row: John F. Monohan, John W. O'Brien, Robert Finkelstein, James D. Amirault, Chairman, Bertram M. Rettner, Kenneth Fertig, and John H. Etter.

ALUMNI COMMITTEE

Second Row: Melvin Adelson, Duncan E. Morrill.

First Row: Edwin H. Rubin, Austin H. Young

SENIOR

PROM COMMITTEE

Second Row: Charles Gildea, William J. Cavanaugh, Nathaniel Marks, Edmund Traverso.
First Row: John J. Ryan, Robert D. Shanley, Charles B. Killian, John L. Allen, Robert B. Farrell.

SONG COMMITTEE

Herbert M. Byer, Carlton D. Lewis, Robert E. Egan.

COMMITTEES

HERMAN ABERBLATT

"Abbie"

Oliver Wendell Holmes School

Honor roll averages (2) . . . honors in English and history (3) . . . Head Master's Aide (4) . . . *Hobbies:* photography, football, and hockey . . . *Ambition* is to become a surgeon . . . *College:* Tufts.

17 Woodward Avenue, Dorchester

CHARLES L. ABRAMSON

"Chuck"

Frank V. Thompson School

Track (2) . . . baseball (3) . . . patrol staff (4) . . . honors in German and in mathematics (2) . . . *Hobbies:* football, baseball, and swimming . . . *Ambition* is to become an engineer . . . *College:* Northeastern.

14 Arbutus Street, Dorchester

EDWARD W. ADAMS

"Eddie"

Grover Cleveland School

Honor work in Spanish (2) . . . *Hobbies:* football, basketball, professional hockey. . . . *Ambition* is to become a business executive . . . Will take up business administration in college.

8 Ellsworth Street, Dorchester

EDWARD R. ADELSON

"Eddie"

Thomas A. Edison School

Honor averages in English, Spanish, mathematics, and physics (3) . . . room athletic captain (4) . . . lieutenant on patrol staff (4) . . . *Hobbies:* automobile racing and motor repairing . . . *Ambition* is to become a mechanical engineer . . . *College:* M. I. T.

31 Wade Street, Brighton

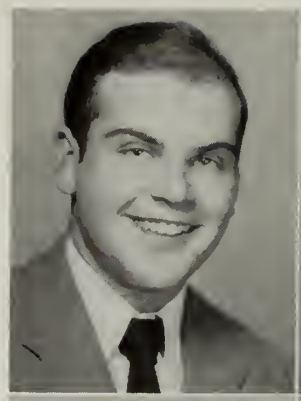

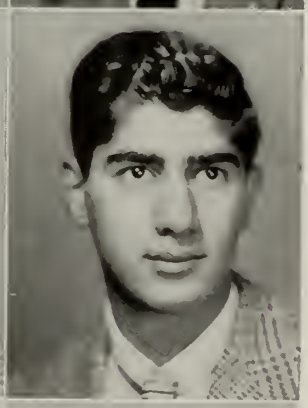

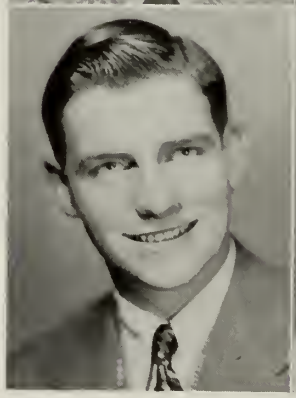

MELVIN ADELSON

"Pinky"

Patrick T. Campbell School

Record business staff (3) . . . honors in German (3) . . . track (4) . . . patrol staff (4) . . . alumni committee (4) . . . *Hobbies:* attending sporting events, particularly hockey and boxing . . . *Ambition* is to become a newspaper man . . . *College:* Boston University.

219 Columbia Road, Dorchester

WILLIAM B. ADELMAN

"Billy"

Patrick T. Campbell School

Honor roll averages (2) . . . Lawrence Prize in mathematics (2) . . . honor grades (3) in history, German (A*), mathematics, and physics (A°) . . . lieutenant on patrol staff (4) . . . *Hobbies:* scientific experiments and research . . . *Ambition* is to become an engineer . . . *College:* Northeastern.

1095 Blue Hill Avenue, Dorchester

JOHN AHIGIAN

"Jack"

Prince School

Honor work in English (2) . . . baseball (3) . . . *Hobbies:* baseball, football, basketball, hockey, track, and swimming . . . *Ambition* is to become a professional baseball player . . . Undecided about college.

241 Columbus Avenue, Boston

GEORGE R. ALBINO

"Alby"

Joseph H. Barnes School

Honor averages in all subjects (2) . . . honors in Spanish, mathematics, history and physics (3) . . . patrol staff (4) . . . *Hobby* is attending football and baseball games . . . *Ambition* is to become a lawyer . . . *College:* Harvard.

83 Eutaw Street, East Boston

JOHN C. ALLEN

"Jack"

Mather School

Honor averages in English and French (1) and in English, German and mathematics (2) . . . *Hobbies:* drawing, music, and making models . . . *Ambition* is to become a commercial artist in a technical field . . . *College:* Northeastern.

11 Williams Park, Dorchester

JOHN L. ALLEN

"Leo"

Washington Irving School

Room athletic captain (2) . . . honors in French and Spanish (2) . . . honors in Spanish (3) . . . track and baseball (3) . . . football letterman (4) . . . captain's commission (4) . . *Ambition* is to become a C. P. A. . . . *Hobbies:* football and baseball . . . *College:* Boston College.

141 Belgrade Avenue, Roslindale

ARNOLD ALPERT

"Arnie"

Frank V. Thompson School

Honor work in English, German, and mathematics (2), and in history and physics (3) . . . *Hobbies:* reading, swimming, and popular and classical music . . . *Ambition* is to become a Pharm. D. . . . *College:* Massachusetts College of Pharmacy.

130 Evans Street, Dorchester

GEORGE ALTMAN

"Gidge, the Judge"

Public Latin School, Grades VII and VIII

Honor roll (2) with an A* in German, and A° in mathematics . . . Lawrence Prize in German (2) . . . honor grades (3) in English, German, mathematics, and physics (A°) . . . patrol staff (4) . . . *Hobby* is writing poetry . . . *Ambition* is to be a successful scientific farmer . . . *College:* Massachusetts State.

152 Ellington Street, Dorchester

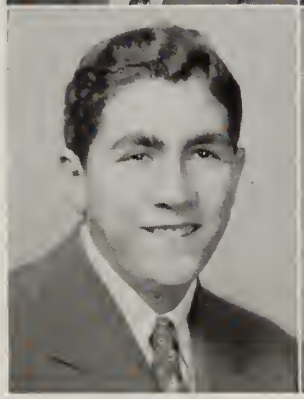

STANLEY ALTMAN

"Stan"

Frank V. Thompson School

Honor averages in English, German, and mathematics (2) and in German, mathematics, and physics (3) . . . patrol staff (3) . . . *Hobbies:* sailing, photography, swimming, and hockey . . . *Ambition* is to become master of a ship in the Merchant Marine . . . *College:* Massachusetts Maritime Academy.

39 Maxwell Street, Dorchester

JAMES D. AMIRAULT

"Tubby"

Saint Ann's School

Room councilor (1, 2, and 3) . . . library corps (1, 2, 3, and 4) . . . *Record* business staff (1, 3, and 4) . . . BLUE AND BLUE staff (4) . . . honor averages in English, mathematics, and physics . . . band (1) . . . orchestra (1, 2, 3, and 4) . . . Student Council (3) . . . Lawrence Prize in fidelity and deportment (3) . . . *Hobby:* music . . . *College* choice Boston University.

25 Glide Street, Dorchester

MYLES F. ANDERBERG

"Andy"

Saint Ann's School

After a successful three-year cruise with the English High School Class of 1946, "Andy" signed up with the United States Navy for a trip through the seven seas . . . His career interest is in the business world.

478 Freeport Street, Dorchester

PAUL A. ANDREWS

"Doc"

Hugh O'Brien School

Honor work in English (1) . . . *Record* representative (1) . . . *Hobbies:* football, basketball, baseball . . . *Ambition* is to study medicine . . . *College:* Harvard.

80 Winthrop Street, Roxbury

MICHAEL J. ANNESE

"Emjay"

Donald McKay School

Record representative (3) . . . chess club (3) . . . junior elections committee (3) . . . patrol staff (4) . . . *Hobbies:* hunting and fishing . . . *Ambition* is to head up a chain bakery organization . . . Will learn baking trade.

441 Bennington Street, East Boston

ANGELO M. ARENA

"Angie"

Blackington School

Honor averages in French (1) and in Italian (3) . . . Track (1) . . . *Hobbies:* swimming, football, and baseball . . . *Ambition* is to be a successful business man . . . Will attend business school.

907 Saratoga Street, East Boston

RALPH A. ANTONELLI

"Ralphy"

Michelangelo School

Honor roll, all subjects (2) . . . honor averages (3) in English, mathematics, and German (A*) . . . room athletic captain (3) . . . basketball (3) . . . *Hobbies:* reading, basketball, and track . . . *Ambition* is to be a good teacher . . . *College:* Harvard.

100 Neponset Avenue, Roslindale

HAROLD ARONSON

"Hal"

Donald McKay School

Individual prize drill winner (3) . . . *Record* representative (4) . . . science club (4) . . . *Hobbies:* swimming and baseball . . . *Ambition* is to specialize in chemistry and then build up a successful drug business . . . *College:* Massachusetts College of Pharmacy.

155 Webster Street, East Boston

MELVIN H. APPLEBAUM

"Mel"

Solomon Lewenberg School

Winner of first prize in individual prize drill (3) . . . *Hobbies:* study of aeronautics and experimental work in model airplane design . . . *Ambition* is to become an officer in the Naval Air Corps . . . *College:* Northeastern.

639 Morton Street, Mattapan

EARL G. AUSTIN

"Early"

Mather School

Honor work in English (1 and 2) and in history (1 and 3) . . . *Hobbies:* stamp collecting, hockey, and basketball . . . *Ambition* is to study engineering . . . *College:* Northeastern.

44 Speedwell Street, Dorchester

EDWIN J. ARDOLINO

"Eddie"

Public Latin School

Baseball (4) . . . *Hobbies:* football, basketball, track, boxing, and baseball . . . *Ambition* is to play for Notre Dame . . . *College:* Notre Dame.

33 North Margin Street, Boston

CHARLES A. AVOLA

"Avo"

Donald McKay School

Honor averages in bookkeeping and economic geography (2) and in mathematics (3) . . . orchestra (4) . . . *Hobbies:* instrumental and vocal music, both classical and popular . . . *Ambition* is to achieve a sound reputation as a business man . . . *College* will be a business college.

267 Havre Street, East Boston

DONALD H. BAILEY

"Don"

Robert Gould Shaw School

Honor averages in English, Latin, and French (2) . . . *Hobbies:* fishing, making models, and writing . . . *Ambition* is to be a success in teaching or in journalism . . . *College:* Boston College.

59 Westover Street, West Roxbury

ROBERT Q. BANNON

"Bob"

Thomas A. Edison School

Record representative (3) . . . cafeteria patrol (4) . . . *Hobbies:* bowling, model making, electrical experiments, and baseball . . . *Ambition* is to study electrical engineering at the Massachusetts Institute of Technology.

40 Monastery Road, Brighton

GERALD BARG

"Bargie"

Theodore Roosevelt School

Honor work in typewriting and shorthand (3) . . . *Hobbies:* hunting and fishing, target shooting, and fly tying . . . *Ambition* is to become an automotive technician . . . Expects to enter business and to specialize eventually in automobile sales and service . . . Watch for the new Bargmobile!

118 Elm Hill Avenue, Roxbury

DONALD A. BEATON

"Ducky"

Mather School

Honor man in history and French (1) . . . patrol (3 and 4) . . . *Hobbies:* hockey, hunting, yachting, billiards, and wrestling . . . *Ambition* is to become a millionaire . . . *College:* Boston College.

76 Adams Street, Dorchester

HARRY H. BEDIGAN

"Hank"

William Howard Taft School

Discussion club (3 and 4) . . . science club (4) . . . current events club (2) . . . *Hobbies:* collecting rare coins and old pieces of music; also playing the trumpet . . . *Ambition* is to study medicine . . . *College:* Dartmouth.

9 Boulevard Terrace, Allston

ARTHUR M. BELL

"Casey"

Solomon Lewenberg School

Herald spelling bee winner (2) . . . honor averages in Latin and French (2) . . . lieutenant's commission in drill (4) . . . *Hobbies:* attending football and baseball games . . . *Ambition* is to qualify as a C. P. A. . . . *College:* Boston University, C. B. A.

9 Hansborough Street, Dorchester

GORDON BENDERSKY

"Bends"

Theodore Roosevelt School

Honor roll (2) with A* in English, French, and mathematics . . . honor roll (3) with A° in history, and A* in mathematics and physics . . . Lawrence Prize (2) in fidelity and deportment . . . room captain (3) . . . chess club, secretary-treasurer (4) team captain (4) . . . awarded the Harvard Prize Book (3) . . . *Ambition* is to study medicine . . . *College:* Harvard.

73 Walnut Park, Roxbury

HOWARD F. BERINGER

"Howie"

Washington Irving School

Patrol staff (4) assigned to special detail . . . *Hobbies:* hunting, fishing, and trapping . . . *Ambition* is to study aeronautical engineering . . . *College:* Norwich University.

100 Farquhar Street, Roslindale

DEXTER M. BERNSTEIN

"Doc"

Theodore Roosevelt School

"Doc" enlisted in the United States Army in October, 1945 . . . His record at E. H. S. includes honor grades in French and in economic geography (2) . . . *Hobbies:* collecting maps and literature from various countries . . . *Ambition* is to be a manufacturer.

4 Worthington Road, Brookline

JOHN BERNSTEIN

"Johnny"

Theodore Roosevelt School

Chess club (3 and 4) . . . lieutenant on patrol staff (4) . . . *Hobbies:* swimming, baseball, chess . . . *Ambition* is to be a success in some technical field . . . *College:* Northeastern.

24 Crawford Street, Roxbury

FRED M. BINDMAN

"Slits"

Solomon Lewenberg School

Science club (4) . . . *Record* representative (4) . . . *Hobbies:* playing baseball; experimenting in chemistry . . . *Ambition* is to qualify as a chemical engineer . . . *College:* M .I. T.

20 Tennis Road, Mattapan

WILLIAM H. BLOOD

"Bill"

Saint Joseph's School

Honors in history (1) and in English (2) . . . *Record* representative (3) . . . *Hobbies:* baseball and basketball . . . *Ambition* is to be a success in business . . . *College:* Northeastern.

379 Charles Street, Boston

PHILIP M. BLOOMFIELD

"Phil"

Public Latin School, Grades VII and VIII

Honor averages in history and French (1) and in Latin (2) . . . track letterman (1, 2, 3, and 4) . . . *Record* staff (3, 4) . . . room captain (3) . . . fife and drum corps (1, 2, 3, and 4), lieutenant (4) . . . glee club, (1, 2, and 3) *Hobby:* drawing . . . *Ambition:* to be a podiatrist . . . *College:* Beacon Institute of Podiatory.

39 Mount Bowdoin Terrace, Dorchester

JOHN J. BOHAN

"Jack"

Robert Gould Shaw School

Honor roll, all subjects (2) . . . honor averages in English, history, physics, and mathematics (3) . . . *Hobbies:* archaeological research and the cinema . . . *Ambition* is to become an expert in the art of government . . . *College:* West Point.

9 Boxford Terrace, West Roxbury

EDMUND B. BOWEN

"Ed"

Blackington School

Record representative (2) . . . chess club (3) . . . cafeteria patrol (4) . . . *Hobbies:* model airplane construction and design . . . *Ambition* is to become an expert in aeronautics . . . Will attend aeronautical school.

40 Barnes Avenue, East Boston

J. PAUL BRADY

"Jawn"

Woodrow Wilson School

Honor average in physics (3) . . . patrol staff (4) . . . *Hobbies:* stamp collecting, hunting and fishing, popular music . . . *Ambition* is to be a concert pianist . . . *College:* New England Conservatory of Music.

550 Ashmont Street, Dorchester

ROBERT A. BRILLIANDT

"Bob"

Frank V. Thompson School

Honor roll, in all subjects (2 and 3) . . . A* in French and German (2) . . . A* in German (3) . . . patrol staff (3 and 4) . . . *Hobbies:* stamp collecting; all sports . . . *Ambition* is to be a successful businessman . . . *College:* Boston University.

54 Willowood Street, Dorchester

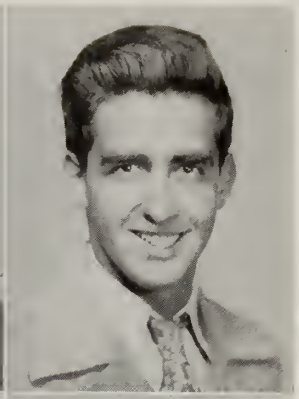

STANLEY R. BROWN

"Stan"

Theodore Roosevelt School

Honors in Latin (2) and in English (3) . . . *Hobbies:* airplanes, photography, and swimming . . . *Ambition* is to become a designer of airplanes in a leading aeronautical manufacturing firm . . . *College:* Northeastern.

358 Walnut Avenue, Roxbury

JOHN J. BROPHY

"Bromo"

Clarence R. Edwards School

Record representative (2) . . . cafeteria patrol (3) . . . *Hobbies:* climbing the Bunker Hill Monument; collecting isosceles triangles; sailing, and swimming to Boston Light . . . *Ambition* is to be a good American all along the route.

11 Monument Square, Charlestown

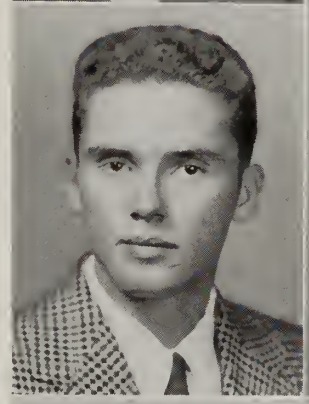

JOSEPH P. BULLOCK

"Joe"

Saint Mary's School

Honor averages in mathematics (1) and in Latin (2) . . . patrol staff (3 and 4) . . . room athletic captain (4) . . . *Hobbies:* stamp collecting and football . . . *Ambition* is to become a research chemist . . . *College:* Northeastern.

109 Wordsworth Street, East Boston

CARL J. BROWN

"Pinky"

Mather School

Honor roll, all subjects (1 and 2) . . . honor averages (3) in English, history, Latin, and physics . . . *Record* representative (3) . . . drum major and captain of drum and bugle corps (4) . . . glee club (3 and 4) soloist.

19 Salcombe Street, Dorchester

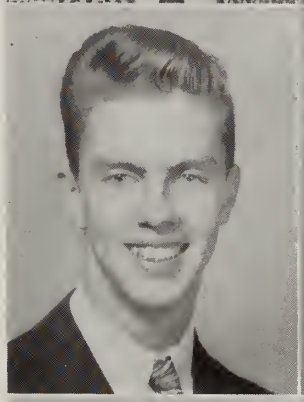

EDWARD M. BURKE

"Red"

Boston College High School

"Red" is known in athletic circles as the flaming quarterback on the Crusader eleven . . . also plays baseball under the same banner . . . *Hobbies:* whist, pool, football, baseball, and hockey . . . *Ambition* is to become a doctor . . . *College:* Holy Cross.

58 Royal Street, Allston

FRANCIS H. BROWN

"Frank"

Saint Gregory's School

Honors in mathematics (1) . . . *Hobbies:* swimming, basketball, hockey, and baseball . . . *Ambition* is be an outstanding alumnus of English High . . . Undecided as to college choice.

48 Sanford Street, Dorchester

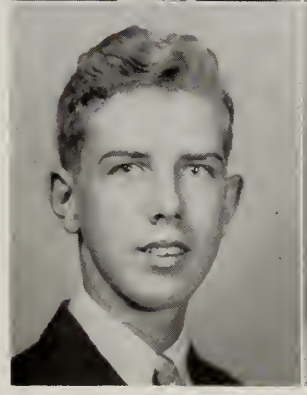

JOHN J. BURKE

"Thirty-three"

Joseph H. Barnes School

Football (3 and 4) . . . exhibition drill squad (2) . . . colonel's staff (3) . . . *Hobbies:* swimming, dancing, horseback riding, and football . . . *Ambition* is to become an officer in the United States Marine Corps . . . *College:* Holy Cross.

282A Lexington Street, East Boston

JOHN L. BURKE

"Burkie"

Mary E. Curley School

Hockey letterman (3 and 4) . . . patrol staff (3) . . . *Hobbies:* football, hockey, and baseball . . . played on St. Thomas's C. Y. O. nine . . . *Ambition* is to become a successful teacher-coach . . . *College:* Boston College.

14 Furnival Road, Jamaica Plain

ROBERT D. BUSIEK

"Bob"

Edward Everett School

Honor averages in all subjects (1, 2, and 3) . . . A* in English, French, and mathematics (1), with Lawrence Prizes in mathematics and hygiene . . . A* in English, Latin, French, and mathematics (2) . . . Lawrence Prize in French (2) . . . A* in English (3) . . . debating team (4) . . . *Ambition* is to be an educator . . . *College:* Antioch College, Ohio.

219 Savin Hill Avenue, Dorchester

RICHARD H. BUTLER

"Dick"

William E. Russell School

Honor work (1) in clerical practice, and (2) in economic geography . . . patrol staff (4) . . . championship intra-mural basketball team (3) . . . *Hobbies:* drawing; also professional hockey . . . *Ambition* is to be an accountant . . . Will attend Bentley School of Accounting.

130 Union Park Street, Boston

HERBERT M. BYER

"Buzzy"

Frank V. Thompson School

Honor grade in English (2) . . . *Record* contributor (4) . . . picture committee (4) . . . class song committee . . . *Hobbies:* photography and model aircraft building . . . *Ambition* is to become a mechanical engineer . . . *College:* Northeastern.

21 Wildwood Street, Dorchester

IRVING G. CALISH

"Lefty"

Public School 56, Buffalo, New York

Patrol staff (4) . . . honor grades in history (1 and 3), in Spanish (1 and 2), in English (1), and in physics (3) . . . individual prize drill winner (2) . . . *Hobbies:* hockey, football, and baseball . . . *Ambition* is to be an engineer . . . *College:* Syracuse University.

120 Sutherland Road, Brighton

WILLIAM H. CAMPBELL

"Bill"

Oliver Wendell Holmes School

Winner of the Lawrence Prize and the Washington and Franklin Medal in American history (3) . . . honor roll (2 and 3) . . . with A* in American history and in German . . . Lawrence Prize in fidelity and deportment (2) . . . *Hobbies:* reading and historical research . . . *Ambition* is to become a chemical engineer . . . *College:* M. I. T.

32 Alpha Road, Dorchester

ANDREW J. CAPORALE

"Jumbo"

William E. Russell School

Track (2) . . . honor averages in history (1) and in Latin and mathematics (2) . . . *Hobbies:* swimming and football . . . *Ambition:* to be a great football player like his uncle . . . *College:* Cornell University.

12 Newport Street, Dorchester

ROBERT L. CARELESS

"Boom"

Theodore Roosevelt School

Football (3 and 4) . . . office manager E. H. S. A. A., (4) . . . honor averages in phonography and typewriting (3) . . . lieutenant's commission (4) . . . *Hobbies:* football and hockey . . . *Ambition:* to become a C. P. A. . . . *College:* Boston College.

25 Cornwall Street, Jamaica Plain

THOMAS G. CARLO

"T. G."

Rice School

Patrol staff (4) . . . fife and drum corps (1, 2, 3, and 4) . . . honor grades in mathematics (1, 2, and 3), and in bookkeeping (2) . . . *Hobbies:* attending professional baseball and hockey games . . . *Ambition:* to become a C. P. A. . . . *College:* Bentley.

394 Shawmut Avenue, Boston

FRANCIS X. CARR

"F. X."

Saint Margaret's School

Lawrence Prize winner in commercial law (3) . . . honor averages in English (1 and 3) and in civics, Spanish, and bookkeeping (1) . . . *Hobby:* professional hockey . . . *Ambition* is to qualify as an accountant . . . Will enter business world after graduation.

17 Julian Street, Dorchester

DONALD A. CARRIGAN

"Don"

Abraham Lincoln School

Chess club (3 and 4) . . .patrol staff (4) . . . prominent in basketball and other activities of the South End Boys' Club and the Y. M. C. A. . . . *Hobbies:* astronomy, dancing, collecting "swing" records . . . *Ambition* is to be an engineer . . . *College:* Northeastern.

709 Tremont Street, Boston

ARTHUR J. CARROLL

"Art"

William Blackstone School

Honor averages in mathematics and in French (2) . . . played football, baseball, and hockey with the famous Cardinals . . . *Hobby* is collecting pictures of big-league baseball stars . . . *Ambition* is to manage a retail shoe business . . . Will enter business after graduation.

15 North Anderson Street, Boston

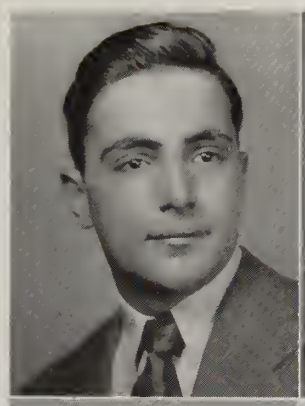

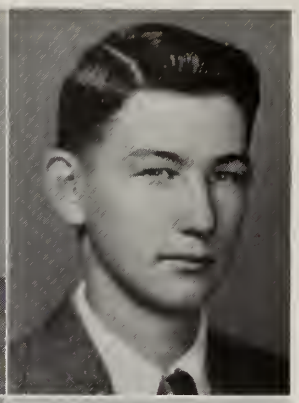

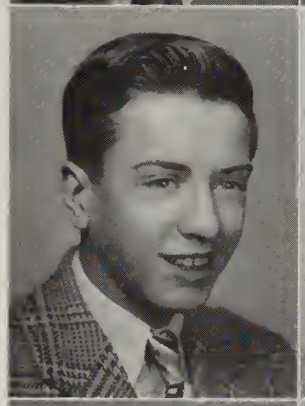

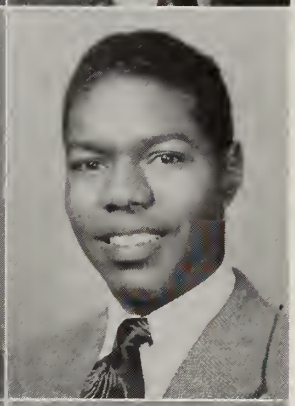

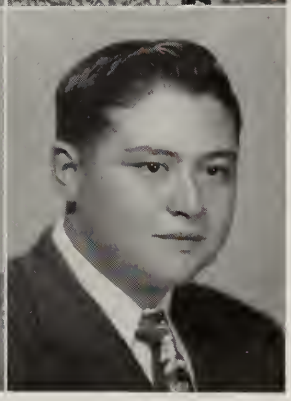

RICHARD S. CARROLL

"Dick"

Robert Gould Shaw School

Record and BLUE AND BLUE sports staff (3 and 4) . . . baseball team (4), assistant manager (3) . . . track (3) . . . football (4) . . . lieutenant on patrol staff (4) . . . honors in German (3) . . . *Hobby:* cartoon sketching . . . *Ambition:* civil engineering . . . *College:* Northeastern.

15 Glenburnie Road, West Roxbury

HUGH V. CARTER

"Hughie"

Prince School

Honor averages in English and French (2), history (3), and mathematics (1, 2, and 3) . . . *Hobbies:* music and sports . . . *Ambition* is to obtain a good job and make a success of it . . . Undecided as to college he will enter.

26 Symphony Road, Boston

ROBERT J. CARTER

"R. C."

Grover Cleveland School

Honor averages in Latin (2) and in English and physics (3) . . . outside activities include Saint Ann's C. Y. O. band and basketball team . . . *Hobbies:* basketball and football . . . *Ambition* is to be a physician . . . *College:* Holy Cross.

36 South Munroe Terrace, Dorchester

MICHAEL J. CASTELLANO

"Mickey"

Donald McKay School

Cafeteria patrol (3 and 4) . . . camera club (2) . . . *Hobbies:* baseball, football, hockey . . . *Ambition* is to become a technician in a professional field . . . *College:* Boston University.

12 Cheever Court, East Boston

EDWARD P. CAVANAUGH

"Speed"

Our Lady of Lourdes School

Honor work in clerical practice (1) . . . outside interests include football with the Moriarty Athletic Club of Jamaica Plain . . . *Hobbies:* swimming, camping, and school sports . . . *Ambition* is to be a success in business . . . Will probably enter business.

19 Glade Avenue, Jamaica Plain

WILLIAM J. CAVANAUGH

"Cav"

Clarence R. Edwards School

Record representative (2) . . . honor average (2) in German . . . honor roll, all subjects (3) with an A* in German . . . member of C. Y. O. baseball team of the Holy Name Parish, West Roxbury . . . *Hobbies:* baseball and swimming . . . *Ambition* is to be an engineer . . . *College:* M. I. T.

103 Colberg Avenue, Roslindale

SAMUEL G. CETRANO

"Sammy"

Donald McKay School

Honor roll in Spanish (2) . . . *Hobbies:* baseball, boxing, wrestling, basketball, and football . . . *Ambition* is to secure a good position in an industry with a real future . . . Will enter business world directly after E. H. S.

176 Gove Street, East Boston

JAMES CHALAPATAS

"Jimmy"

William H. Taft School

Honor work (2) in French and mathematics . . . track (3) . . . basketball (2 and 3) . . . baseball (3) . . . patrol corps, lieutenant (4) . . . member of Y. M. C. A. varsity basketball team . . . *Hobbies:* baseball and football . . . *Ambition* is to succeed in business . . . *College:* Boston University.

24 Wadsworth Street, Allston

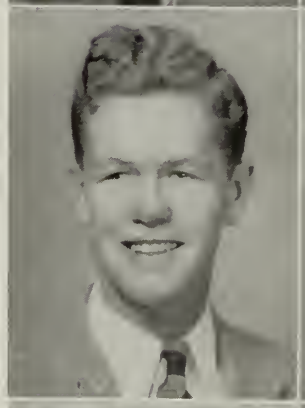

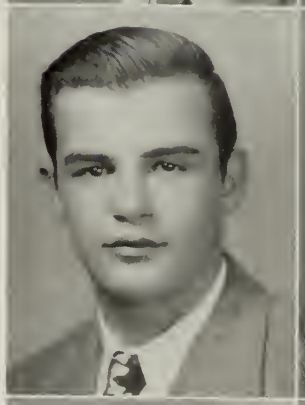

FREDERICK L. CHARRON

"Two Gun"

Thomas N. Hart School

Patrol staff (3 and 4) . . . cadet captain (4) . . . played a slashing game at shortstop last year for the City Point Cubs . . . *Hobby:* attending football games . . . *Ambition:* to be a physician . . . *College:* Boston College.

881 East Fourth Street, South Boston

TIN S. CHIN

"Tinchin"

Abraham Lincoln School

Honor roll, all subjects (2), with A° in English and in German . . . *Record* representative (2) . . . student council (2) . . . basketball (2) . . . *Hobby:* photography . . . *Ambition:* to be an engineer . . . *College:* Northeastern.

15 Tyler Street, Boston

JAMES W. CHRISTIAN

"Doc"

Edward Everett School

Our music man in the cafeteria, in charge of the phonograph amplifying system . . . cadet lieutenant . . . plays a guitar on the side . . . *Hobbies:* music, dancing, experimenting with electrical apparatus . . . *Ambition* is to be a radio engineer . . . *College:* Boston College.

655 Columbia Road, Dorchester

ANASTAS S. CHRISTO

"Tarzy"

Edward Everett School

Room athletic captain (2) . . . track (2 and 3) . . . room councilor (3) . . . patrol staff (3) . . . football star on Dorchester A. C. eleven (4) . . . *Hobbies:* pool, swimming, traveling, and printing . . . *Ambition* to be a success in business . . . *College:* Annapolis preferred.

2 Romsey Street, Dorchester

ALLEN CIBLEY

"Al"

Frank V. Thompson School

Cadet sergeant (3) . . . *Record* representative (3) . . . *Hobbies:* model airplane building and amateur photography . . . *Ambition:* to be a successful commercial photographer . . . Will take up commercial photography as a life work.

89 Ballou Avenue, Dorchester

JOHN S. CIULLA

"Deadeye"

Michelangelo School

Meet a Park Department boxing champ of 1941 . . . basketball player also on both C. Y. O. and Park Department teams . . . *Hobbies:* football. hockey, boxing, and basketball . . . *Ambition:* to be an athletic director . . . Plans to enter business field.

115 Richmond Street, Boston

MORTON CIVEN

"Mort"

Public Latin School. Grades VII, VIII, and IX

Honor grades (2) in French and (3) in English, French, and history . . . outside interests include museum work for the New England Museum of Natural History . . . past editor of *Explorer* . . . *Hobbies:* mineralogy, music, and reptiles . . . *Ambitions* lie in fields of geology and anthropology . . . *College:* Yale University, Sheffield School of Science.

1077 Blue Hill Avenue, Dorchester

TIMOTHY S. CLIFFORD

"Cliff"

Saint Columbkille's School

Honor work in history (3) . . . *Record* representative (3) . . . cafeteria patrol (4) . . . *Hobbies:* sports, reading current fiction, and horseback riding . . . *Ambition:* to be a success in business . . . *College:* Boston College.

21 Mount Vernon Avenue, Brighton

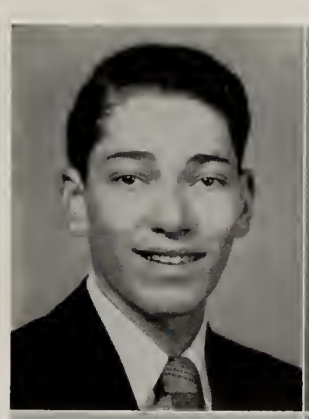

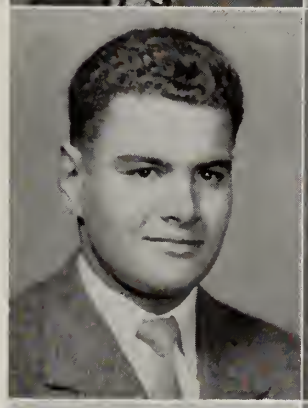

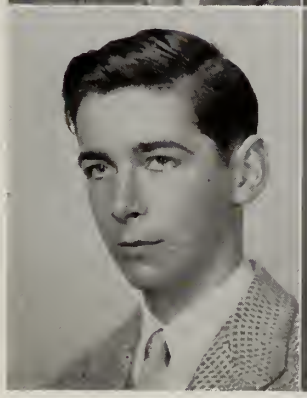

THEODORE F. COCCA

"Prof"

Donald McKay School

Captain in military drill (4) . . . member of a formidable football team known as the Patriots . . . *Hobbies:* baseball, swimming, checkers, wrestling . . . *Ambition:* to be a chemist After an Army hitch, "Prof" will enter a school of pharmacy.

159 Cottage Street, East Boston

PHILIP E. COHEN

"Phil"

Solomon Lewenberg School

Basketball and baseball (3 and 4) . . . honors in French and mathematics (2), and in English (2 and 3) . . . patrol staff (3 and 4) lieutenant (4) . . . *Hobbies:* collecting picture postal cards, basketball, football, baseball . . . *Ambition* is to be an engineer . . . *College:* Boston University.

565 Norfolk Street, Mattapan

MATTHEW M. COLEMAN

"Matty"

Hugh O'Brien School

Track (1) . . . football (2, 3, and 4) . . . *Record* representative (2) . . . *Hobbies:* football, radio, and baseball . . . *Ambition* is to become a success in business . . . *College:* Boston College.

25 Leyland Street, Dorchester

VINCENT COLLURA

"Vinny"

Donald McKay School

Room athletic captain (2) . . . cafeteria corps (3 and 4) . . . track (4) . . . honor averages in Latin (2 and 3), in Spanish (2), and in history (3) . . . *Hobbies:* music, dancing, and swimming . . . *Ambition* is to obtain a respectable position . . . *College:* Boston University.

44 Gove Street ,East Boston

EDWARD J. COLMAN

"Monk"

Saint Mark's School

Patrol staff (3) . . . outside activities include football, as a member of the well-known Termite eleven of Dorchester . . . *Hobbies* include dancing and dining, and compiling lists of phone numbers . . . *Ambition* is to be a C. P. A. . . . Headed for Bentley's School of Accounting.

70 Whitten Street, Dorchester

JOHN J. CONLEY

"Jack"

Saint Gregory's School

Track (4) . . . cafeteria patrol (3 and 4) . . . glee club (2) . . . *Hobbies:* swimming, horseback riding, and leading the Dorchester Mustangs on the diamond and gridiron . . . *Ambition* is to be a journalist . . . *College:* Boston College.

123 Evans Street, Dorchester

WILLIAM M. CONNELL

"Red"

Thomas A. Edison School

Track (2, 3, and 4) . . . patrol staff (4) . . . honor grades in mathematics and German (2) . . . president of Class of 1946 in senior year . . . *Hobbies:* dancing, movies, and sports . . . *Ambition:* to be a chemist . . . *College:* M. I. T.

280 North Beacon Street, Brighton

JOHN J. CONNOLLY

"Jack"

Saint Peter's School

Honor work (3) in English and in history . . . *Hobby* interests include music and football . . . *Ambition* is to be a lawyer . . . *College:* Boston College.

88 Draper Street, Dorchester

JAMES F. CONNORS

"Jimmy"

Saint Peter's School

Room athletic captain (1) . . . honor average in phonography and typewriting (3) . . . battalion adjutant (4) . . . *Hobbies:* piano, swimming, football, baseball, roller skating . . . *Ambition:* a business career . . . Will enter Bryant and Stratton's for advanced study.

25 Rill Street, Dorchester

THOMAS F. CONNORS

"Shorty"

Saint Peter's School

French club (1) . . . chess club (3) . . . physical education honor grade (3) . . . *Hobbies:* music and photography . . . *Ambition* is to be a success in business . . . Will attend Bryant and Stratton's.

48 Richfield Street, Dorchester

FREDERICK W. CONROY

"Curly"

William Blackstone School

Room councilor (2) . . . honor roll, all subjects (2) . . . honor average in history (3) . . . outside activities include Y. W. C. A. Dance Club . . . *Hobbies:* reading, swimming, stamp collecting . . . *Ambition* is to be either an architect or an interior decorator . . . *College:* Northeastern.

19 North Russell Street, Boston

CHARLES E. CONSTAS

"Charlie"

Edward Everett School

Track (2) . . . patrol staff (4) . . . honors in history (1) . . . member of the order of the Sons of Pericles . . . *Hobbies:* baseball, swimming, model making . . . *Ambition:* to be an aeronautical engineer . . . *College:* Northeastern.

105 Pleasant Street, Dorchester

CONSTANTINE A. CONSTAS

"Connie"

Theodore Roosevelt School

Winner of the Lawrence Prize for fidelity and deportment (2 and 3) . . . track (2) . . . room councilor (3) . . . patrol staff (4) . . . member of the order of the Sons of Pericles . . . *Hobbies:* baseball, piano, fishing, and football . . . *Ambition:* to be a professional pianist . . . *College:* Boston University.

4 Roslin Street, Dorchester

LEONARD COPPENRATH

"Coppy"

Our Lady of Lourdes School

Assistant manager of baseball and football (1) . . . outside activities include football on a C. Y. O. team and on the Roxbury Volunteers . . . *Ambition* is to be a professional baseball or football player . . . *College:* Boston College.

14 Prescott Street, Roxbury

JOHN J. COPPINGER

"Cop"

Washington Jrving School

Honor average in mathematics (2) . . . cadet sergeant (4) . . . drum and bugle corps (2 and 3) . . . hockey star for the Roslindale Redwings . . . *Hobbies:* C. Y. O. baseball; also swimming and diving . . . *Ambition:* business career . . . *College:* Boston College.

69 Whitford Street, Roslindale

ANTHONY B. COSTA

"Tony"

Michelangelo School

Honor work in French (2) . . . *Record* representative (3) . . . *Hobbies:* boxing, dancing, singing, and acting . . . *Ambition* is to be a first-class entertainer . . . *College:* Boston College.

375 Hanover Street, Boston

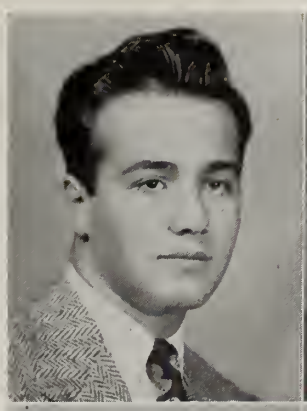

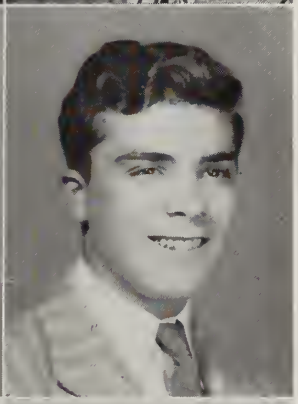

MICHAEL D. COSTANTINI

"The Boss"

Our Lady of Mount Carmel School

Honor work in mathematics (1 and 2), and in economic geography (2) . . . *Hobbies:* sports and the design and construction of models . . . *Ambition* is to study medicine . . . *College:* Boston College.

159 Cottage Street, East Boston

GEORGE H. COTTO

"Um"

Martin School

Honor averages (1) in civics and in Spanish; in drawing (2 and 3) . . . baseball (3) . . . *Record* art staff (3 and 4) . . . BLUE AND BLUE art staff (4) . . . *Hobbies:* model building, baseball, football, drawing . . . *Ambition:* to be a commercial artist . . . *College:* Southern California.

782 Parker Street, Roxbury

EUGENE J. COURTNEY

"Gene"

Dwight School

Patrol staff (3) . . . *Record* representative (2) . . . active member of the Algonquin Club, and of the Y. M. C. A. swimming team . . . *Hobbies* include swimming, dancing, fishing, sailing . . . *Ambition* is to be a druggist . . . *College:* Massachusetts College of Pharmacy.

586 Massachusetts Avenue, Boston

DONALD H. COX

"Red"

Woodrow Wilson School

Current events club (2) . . . honor average in American history (3) . . . played forward for the Hurricanes in the Park Basketball League . . . *Hobbies:* football and basketball . . . *Ambition:* to be an electrical engineer . . . *College:* Boston College.

761 Washington Street, Dorchester

CALVIN G. CROSS

"Cal"

Thomas A. Edison School

Patrol staff (3 and 4), commissioned officer . . . honor roll, all subjects (2), with an A° in French . . . honors in German, mathematics, and physics (3) . . . *Hobbies:* radio construction and theory . . . *Ambition* is to succeed as an engineer . . . *College:* M. I. T.

116 Washington Street, Brighton

THOMAS J. CROWLEY

"Tom"

Edward Everett School

Honors in French (3) . . . patrol staff (4) . . . member of the Dorchester Club in the Park Department Football League . . . *Hobbies:* football, hockey, and swimming . . . *Ambitions* to make good in the business world . . . *College:* choice not definite as yet.

49 Bakersfield Street, Dorchester

ALDO M. CRUGNOLA

"Crug"

James P. Timilty School

Staff captain (4). . . honor roll, all subjects (2 and 3), with A° in German (2), A* in German (3), A* in mathematics (2), and A° in mathematics (3) . . . room athletic captain (3) . . . *Hobby* is music . . . *Ambition* is to become an engineer . . . *College* will be M. I. T.

7 Oakland Street, Roxbury

JAMES F. CUMMINGS

"Jim"

Saint James's School, Haverhill

Backfield ace for the Charlestown Eagles in football . . . left wing for the Eagles in hockey . . . honor average in history (1) . . . *Hobby* is golf . . . *Ambition* is to go places in aviation . . . *College:* Holy Cross.

8 Monument Street, Charlestown

JOHN W. CUNNIFF

"Niff"

Nazareth School

Captain in military drill (4) . . . honor average in American history (3) . . . played tackle for the City Point Wildcats . . . *Hobbies:* sailing, swimming . . . *Ambition* is to become an officer on an ocean-going vessel . . . *College:* University of California.

134 P Street, South Boston

JAMES C. CURRAN

"Skip"

Woodrow Wilson School

Class secretary-treasurer (3 and 4) . . . cheerleader (4) . . . patrol corps, lieutenant (4) . . . *Record* representative (2) . . . honors in English (A*), Latin, mathematics, physics, drawing, and American history . . . *Hobby:* winter sports . . . *Ambition* is to be a writer . . . *College:* Notre Dame.

30 Walton Street, Dorchester

JAMES M. CURRAN

"Red"

Saint Augustine's School

"Red's" activity record includes many a touchdown scored by him as left halfback for the Tudor Aces of South Boston . . . *Hobbies* include trap shooting, automotive repair . . . *Ambition* is to be a lawyer . . . *College:* Boston College.

54 Walnut Street, Arlington

JAMES S. CURRAN

"Butch"

Saint Ann's School

Honor averages in mathematics (1), and in American history (3) . . . room captain (2) . . . room councilor (4) . . . student council, vice-president (4) . . . lieutenant (4) . . . *Hobby* is hunting . . . *Ambition* is to be an electrical engineer . . . *College:* Northeastern.

136 Elmer Road, Dorchester

EDMUND J. CURRY

"Cutts"

Grover Cleveland School

Elusive left halfback for the Lorraines of Dorchester . . . *Hobbies:* football and basketball . . . *Ambition* is to be a real expert on radio and television . . . Will take courses at the Franklin Technical Institute.

40 Ridgewood Street, Dorchester

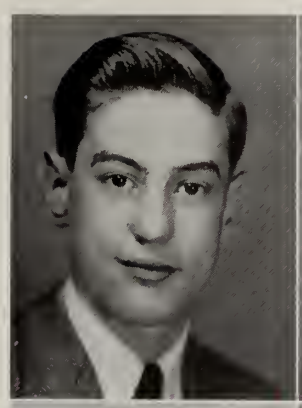

JOHN P. DEGNAN

"Deg"

Oliver Wendell Holmes School

Lieutenant, patrol staff (4) . . . honors in mathematics, bookkeeping, and economic geography (2), and in typewriting (3) . . . *Hobbies:* swimming and hockey . . . *Ambition:* to serve in the United States Navy . . . *College* deferred.

244 Norwell Street, Dorchester

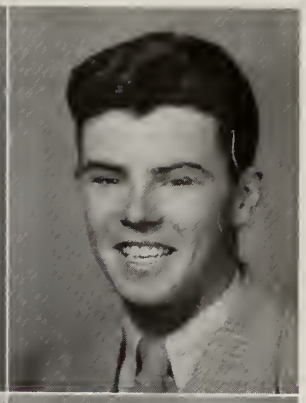

ALBERT M. D'ANTONIO

"D. A."

Michelangelo School

Basketball (3) also starred on St. Stephen's C. Y. O. team . . . honor averages in French, mathematics (A*), bookkeeping, and economic geography (2); and in English, Spanish, physics, and bookkeeping (3) . . . *Hobbies:* sports . . . *Ambition* is to be a reporter . . . *College:* Boston University.

15 Noyes Place, Boston

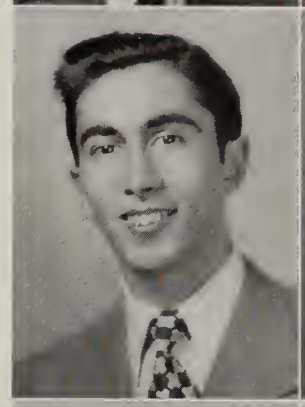

EDMUND A. DELANEY

"Del"

Saint Gregory's School

Honors in mathematics (1) . . . lieutenant in military drill (4) . . . *Hobbies:* watching baseball, football, and hockey games . . . *Ambition* is to make a success out of life itself . . . *College:* Boston College.

32 Millwood Street, Dorchester

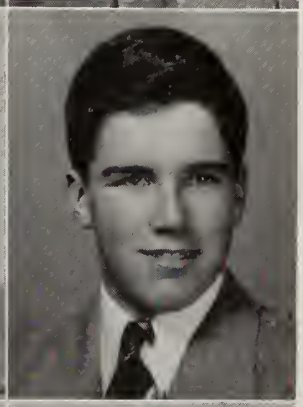

HENRY A. DAVIDSON

"Hank"

Woodrow Wilson School

Honor work (2) in English, French, and mathematics; and (3) in English, German, mathematics, and physics . . . patrol staff (3 and 4), lieutenant . . . *Hobbies:* radio experimentation and winter sports . . . *Ambition* is to become an electrical engineer . . . *College:* M. I. T.

48 Rosemont Street, Dorchester

WALTER C. DEMARCO

"Wally"

Michelangelo School

Record representative (2) . . . cafeteria patrol (4) . . . outside activities include Park Department baseball and football teams . . . *Hobbies* are college basketball and professional baseball . . . *Ambition* is to be a physician . . . *College:* Boston College.

249 Chambers Street, Boston

NORMAN DAVIDSON

"Norm"

Patrick T. Campbell School

Band (2) . . . patrol staff (4), lieutenant . . . honor roll, all subjects (2) . . . *Hobbies* are baseball, hockey, and reading *Ambition* is to become a lawyer . . . *College:* Boston University.

20 Stanwood Street, Roxbury

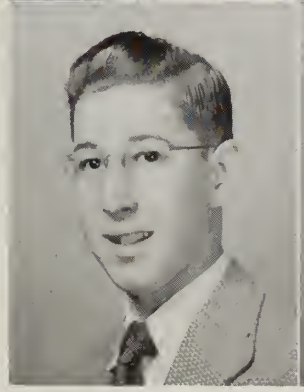

ALLAN M. DENSEN

"Al"

Solomon Lewenberg School

Discussion club (4) . . . honors in mathematics and French (2), and in English and history (3) . . . patrol staff (3) . . . *Hobbies:* stamp collecting and gym . . . *Ambition:* to be a mechanical engineer . . . *College:* M. I. T.

12 Clarkwood Street, Mattapan

JOSEPH DENTE

"Joe"

Woodrow Wilson School

Record staff, circulation and business (2 and 3) . . . outside activities include baseball and football . . . *Hobbies* are stamp collecting, swimming and diving, and experiments with electricity . . . *Ambition* is to own a prosperous pharmacy . . . *College:* Boston College.

459 Old Colony Avenue, South Boston

LOUIS A. DE PASQUALE

"Lou"

Saint Anthony's School

Honor averages in civics and clerical practice (1), in economic geography and French (2), and in English (3) . . . *Hobbies* include baseball, football, and skating . . . *Ambition:* success in business . . . *College:* Boston University.

4319 Washington Street, Roslindale

EDWIN A. DE SIMONE

"Desi"

Michelangelo School

Captain in military drill (4) . . . honors (2) in mathematics, drawing English, and Spanish; in aeronautics, English and Spanish (3) . . . member of St. Stephen's Brigade, C. Y. O. . . . *Hobbies:* sports . . . *Ambition:* to become an aeronautical engineer . . . *College:* Notre Dame.

156 Salem Street, Boston

DANIEL E. DIAMOND

"Danny"

Thomas A. Edison School

Head Master's aide (4) . . . science club (4) . . . office patrol (3) . . . honors in Latin (2), and in English, history, and Latin (3) . . . active in A. Z. A. . . . *Ambition* is to study for a Ph.D. . . . *College:* Tufts College.

1638 Commonwealth Avenue, Brighton

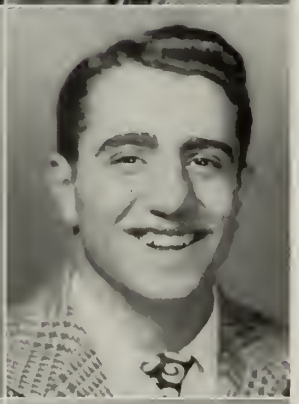

ETTOR A. DI DONATO

"Jimmie"

Donald McKay School

Lieutenant (4) . . . honor roll (2) with A° in Spanish and A* in Latin . . . honors (3) in American history . . . active in Jeffries Point Boys' Club in East Boston . . . *Hobbies:* football and swimming . . . *Ambition* is to be an author . . . *College:* Boston University.

254 Sumner Street, East Boston

RICHARD A. DI FLUMERI

"Di Flu"

Our Lady of Mount Carmel School

Honor work in history (1) and in mathematics (2) . . . plays basketball for Good Will House of East Boston . . . *Hobbies:* dancing, sports . . . *Ambition* is to be a success in business . . . *College:* Boston College.

286 Sumner Street, East Boston

MARIO D. DI GIORGIO

"Di Magge"

Donald McKay School

Winner of personality AA (2) . . . football (2, 3, and 4) . . . baseball (2, 3, and 4), captain (4) . . . Mount Carmel Mohawks' football star in 1944 . . . *Hobbies:* collecting stamps; all sports . . . *Ambition:* to play big league baseball . . . *College:* Holy Cross.

116 Everett Street, East Boston

EDWARD DI GIULIO

"De Ju"

Donald McKay School

Another basketball luminary for East Boston's Good Will House . . . also a football player on the McKay eleven . . . *Hobbies:* swimming, boxing, dancing . . . *Ambition* is to become a motion picture actor . . . *College:* Boston College.

92 Everett Street, East Boston

RALPH A. DI MARINO

"Ralpho"

Michelangelo School

Lieutenant in military drill (4) . . . honor work in Spanish (2 and 3), and in mathematics (3) . . . St. Stephen's Brigade . . . C. Y. O. baseball and basketball . . . *Hobby:* drawing . . . *Ambition:* to be a top-notch cartoonist . . . May attend art school.

11 Noyes Place, Boston

NICHOLAS F. DIOGUARDI

"Nick"

Donald McKay School

Honor work in Spanish (2 and 3) . . . outside activities include Good Will Neighborhood House program . . . *Hobbies:* stamp collecting; art work . . . *Ambition* is to be a window decorator . . . *College:* Boston University.

216 Webster Street, East Boston

JOHN V. DI RIENZO

"Johnny"

Donald McKay School

Honor roll, all subjects (2), with an A° in mathematics and A* in Latin and Spanish . . . honor averages (3) in English, history, mathematics, and Latin . . . Lawrence Prize for fidelity and deportment (2) . . . *Hobbies:* athletics . . . *Ambition:* a medical career . . . *College:* Harvard.

368 Sumner Street, East Boston

EDWARD A. DOHERTY

"Edso"

Saint Ann's School

Hockey varsity (3 and 4) . . . honor averages in history and in French (1 and 2) . . . St. Ann's C. Y. O. band . . . football star of the Neponset Rangers . . . *Hobbies:* hockey and baseball . . . *Ambition:* to travel . . . *College:* Boston College.

30 Minot Street, Dorchester

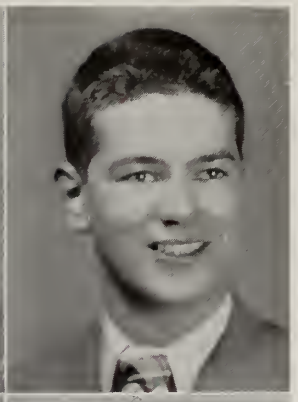

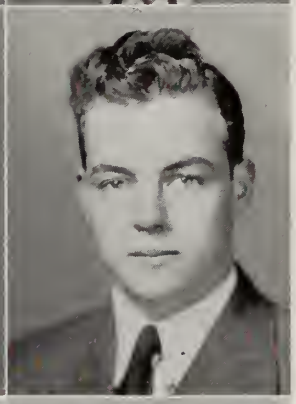

WILLIAM B. DOHERTY

"Bill"

Hugh O'Brien School

Honor averages in clerical practice (1), in drawing (2), and in physics and history of commerce (3) . . . *Hobbies:* flying; aeronautical science . . . *Ambition:* to be an aircraft engineer . . . *College:* M. I. T.

47 Mount Vernon Street, West Roxbury

LINCOLN J. DOIRON

"Link"

Boston College High School

Patrol staff (4) . . . switchboard operator (4) . . . *Record* representative (4) . . . *Hobbies:* woodcraft, sports, and general reading . . . *Ambition* is to be a physician . . . *College:* Harvard.

35 Fort Avenue, Roxbury

JAMES F. DONOVAN

"Dunny"

Saint Peter's School

Room athletic captain (3) . . . aviation club (1) . . . cafeteria patrol (4) . . . *Hobbies:* basketball, hockey, baseball . . . *Ambition:* to become a mechanical engineer . . . *College:* Northeastern.

28 Norton Street, Dorchester

JAMES J. DONOVAN

"Jay"

Thomas A. Edison School

Honor work in English (2) . . . patrol staff (3 and 4) . . . *Record* representative (3) . . . *Hobbies:* flying and navigation . . . *Ambition* is to be a famous pilot . . . *College:* M. I. T.

135 Washington Street, Brighton

JOHN W. DONOVAN

"Jack"

Saint Francis de Sales School

Lawrence Prize for fidelity and deportment (1) . . . honor roll (1 and 2) . . . honor averages in English, German, mathematics, and physics (3) . . . *Hobbies:* baseball, swimming . . . *College:* M. I. T.

13 Mystic Street, Charlestown

MICHAEL J. DONOVAN

"Mike"

Bigelow School

Track (3 and 4) . . . orchestra (2) . . . captain in military drill (3 and 4) . . . honor averages in English, French, and German (2) . . . *Hobbies:* hockey, radio, piano . . . *Ambition:* to be a surgeon . . . *College:* Harvard.

208 West Seventh Street, South Boston

PAUL R. DONOVAN

"Dunnie"

Gate of Heaven School

Patrol staff (3) . . . *Record* representative (4) . . . outside activities include C. Y. O. baseball and football . . . *Ambition* is to be an aviator . . . *College* choice is the University of Illinois.

205 I Street, South Boston

FRANCIS E. DOOLEY

"Frank"

Saint Margaret's School

Honor averages (1) in mathematics, history, and English . . . *Hobbies* are football, hockey, swimming, and basketball . . . *Ambition* is to be a success in business . . . *College* preference is for Notre Dame.

30 Ramsey Street, Dorchester

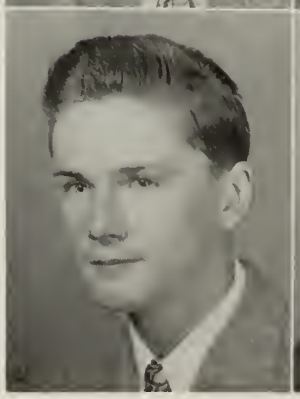

ALEXANDER DOUCETTE

"Al"

Saint Mary's School

Record business staff (1, 3, and 4) . . . hockey (3 and 4) . . . honor averages in mathematics, history, and English (1) . . . room councilor (1) . . . *Hobbies:* baseball; football . . . *Ambition:* success in business . . . *College:* Boston College.

GERALD H. DOUCETTE

"Gerry"

William H. Taft School

Secretarial work for 125th Anniversary celebration . . . *Record* representative (4) . . . *Hobbies:* horseback riding, skiing, dancing . . . *Ambition* is to be a business executive . . . Will attend Bentley School of Accounting.

16 Faneuil Street, Brighton

ARNOLD W. DOYLE

"Arnie"

Mather School

Honor roll, all subjects, throughout course . . . A* in physics with the Lawrence Prize award . . . patrol staff, lieutenant (4) . . . *Hobbies:* automotive engines and aeronautical science . . . *Ambition:* to be a successful chemical engineer . . . *College:* M. I. T.

49 Olney Street, Dorchester

JAMES P. DOYLE

"Jim"

Saint Peter's School

Library corps (1, 2, 3, and 4) . . . lieutenant in military drill (4) . . . honor averages in history (1) and in Latin (2 and 3) . . . *Hobbies:* baseball, football, and track . . . *Ambition:* to make good in life . . . *College:* Boston College.

145 Draper Street, Dorchester

ROBERT F. DRUMMOND

"Bob"

Grover Cleveland School

Honors in mathematics (2) and in commercial law (3) . . . outside activities include St. Ambrose C. Y. O. organizations . . . *Hobby:* golf . . . *Ambition:* to be an engineer . . . *College:* Northeastern.

336 Park Street, Dorchester

ROBERT W. EGAN

"Red"

North Quincy High School

Record representative (3); exchange editor (4) . . . Blue and Blue staff (4) . . . track (2, 3, and 4) . . . honor roll (2 and 3), with an A* in French (2) . . . room councilor (3 and 4) . . . Lawrence Prize for fidelity and deportment (3) . . . *Hobby:* sailing . . . *Ambition:* medicine . . . *College:* Boston College.

168 Arborway, Jamaica Plain

JOSEPH B. DUNLOP

"Joe"

William E. Russell School

Football, assistant manager (3), manager (4) . . . honors in mathematics (1) and in English and Latin (3) . . . *Record* representative (4) . . . *Hobby:* losing keys . . . *Ambition:* manage a professional team . . . *College:* Boston College.

414 Talbot Avenue, Dorchester

HERBERT ELFMAN

"Herb"

Solomon Lewenberg School

Transferred from Roxbury Memorial High . . . band (3 and 4) . . . track (3 and 4) . . . *Hobbies:* music, track, and baseball . . . *Ambition:* to become a lawyer . . . *College:* University of Michigan.

33 Evelyn Street, Mattapan

JOSEPH P. DURKIN

"Joe"

School of the Little Flower

Honor averages in mathematics and in English (1) . . . patrol staff (3 and 4) . . . *Hobbies:* football, basketball, radio, and music . . . *Ambition:* to be a research specialist . . . *College:* Boston College.

3 Caldwell Street, Charlestown

JOSEPH E. EMGE

"Joe"

William H. Taft School

Patrol staff (3 and 4) . . . chess club (3) . . . cafeteria patrol (4) . . . *Hobbies:* woodcraft, hunting, and fishing . . . *Ambition* is to be a mechanical engineer . . . *College:* Northeastern.

15 Holton Street, Allston

WILLIAM C. EASTMAN

"Bill"

Grover Cleveland School

Patrol staff (3) . . . aviation club (2) . . . outside activities include C. Y. O. athletic teams of St. Ambrose's Parish . . . *Hobbies:* hockey and parish organizations . . . *Ambition* is to do good for others . . . *College:* Notre Dame.

67 Leonard Street, Dorchester

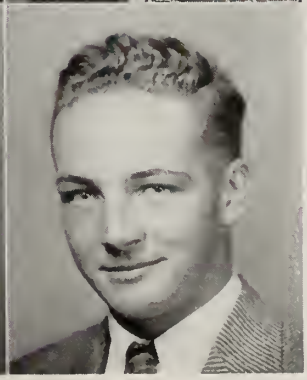

EDWARD L. ENGLERT

"Eddie"

Robert Gould Shaw School

Executive committee, Class of 1946 . . . football (4) . . . track (3 and 4) . . . lieutenant, military drill (4) . . . room captain (2) . . . honors in mathematics (2); in German (2 and 3) . . . *Hobbies:* sports . . . *Ambition* is to become an engineer . . . *College:* Northeastern.

49 Russet Road, West Roxbury

GILBERT M. ENTNER

"Gil"

Oliver Wendell Holmes School

Patrol staff (4) . . . lieutenant (4) . . . chess club (3) . . . *Hobbies:* chemistry, biology, and collecting stamps . . . *Ambition* is to become a surgeon . . . *College:* Northeastern.

17 Vesta Road, Dorchester

MARTIN EPSTEIN

"Marty"

Solomon Lewenberg School

Aviation club (2) . . . science club (3) . . . cafeteria patrol (4) . . . *Hobbies:* ship and airplane model building . . . *Ambition* is to be a successful airplane engineer . . . *College:* Northeastern.

3 Arbutus Street, Dorchester

JOHN H. ETTER

"Swiss"

Woodrow Wilson School

Captain, military drill (4) . . . football (3, 4, and 5) . . . basketball (2, 3, and 4), captain (4) . . . honor averages (2) in mathematics and English; also in American history and English (3) . . . Lawrence Prize for fidelity and deportment (3) . . . *Hobby:* collecting sports pictures . . . *Ambition*: to become an engineer . . . *College:* Norwich University.

75 Ocean Street, Dorchester

ROBERT B. FARRELL

"Bob"

Robert Gould Shaw School

Honors in American history and in Latin (3) and in English (2 and 3) . . . room captain (3) . . . football (2, 3, and 4) . . . baseball (2, 3, and 4) . . . track (2, 3, and 4), captain (4) . . . member of State Championship Relay Team (3) . . . captain in military drill (4) . . . *Hobbies:* sports . . . *Ambition:* to be a business executive . . . *College:* Holy Cross.

7 March Avenue, Roxbury

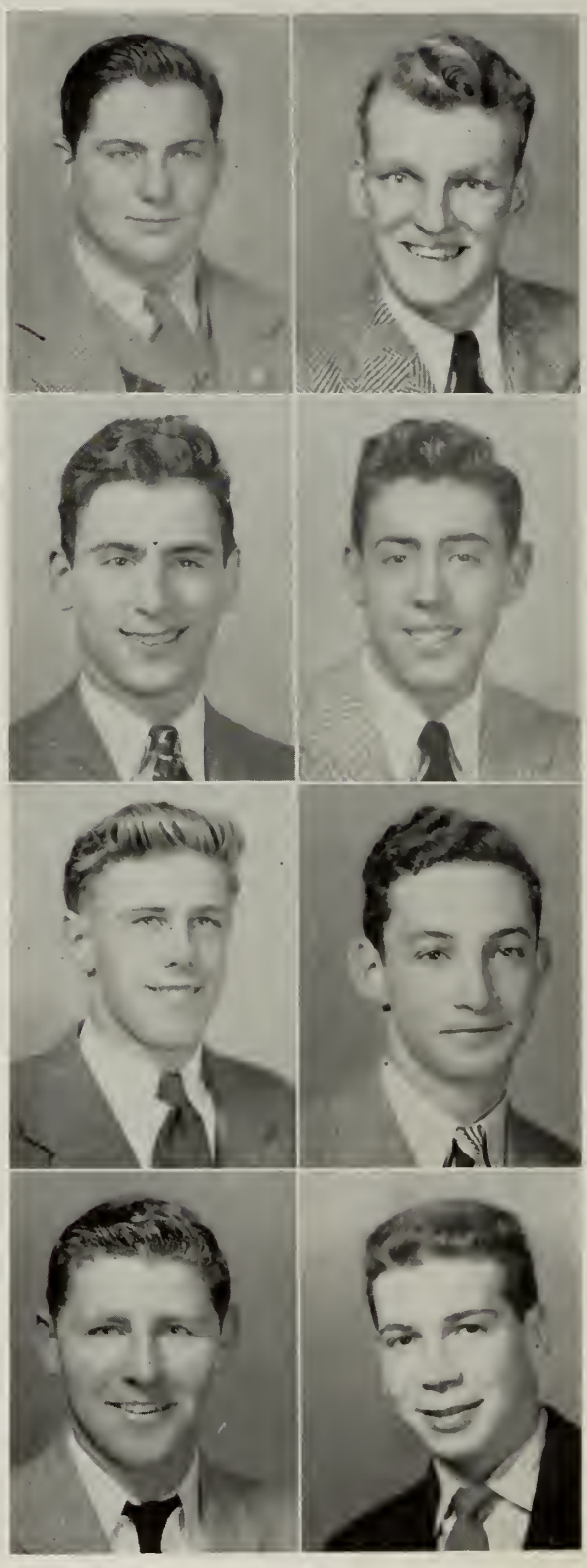

FRANCIS J. FAY, JR.

"Frankie"

Washington Irving School

Began high-school life at Boston College High, but transferred eventually . . . discussion club (4) . . . campaign manager (4) . . . *Hobbies:* dancing, swimming, baseball, football . . . *Ambition:* public service . . . *College:* Boston College.

64 Wellsmere Road, Roslindale

PAUL F. FAZZINA

"Paul"

William Blackstone School

Basketball (3 and 4) . . . honor work in physics and French (3) . . . patrol staff (3) . . . *Record* representative (4) . . . *Hobbies:* football, basketball, and baseball . . . *Ambition* is to be a teacher-coach . . . *College:* Holy Cross.

127 Leverett Street, Boston

BERNARD FEINGOLD

"Bernie"

Frank V. Thompson School

Honors in mathematics and in American history (3) . . . patrol staff, lieutenant (4) . . . active in program of the Hecht House . . . *Hobbies:* baseball and photography . . . *Ambition* is to become an electrical engineer . . . *College:* Northeastern.

40 Goodale Road, Mattapan

KENNETH FERTIG

"Ferdie"

Public Latin School, Grades VII and VIII

Lawrence Prize in history (1) . . . room councilor (2) . . . headmaster's aide (3 and 4) . . . captain's commission (4) . . . aviation club (1) . . . glee club (1, 2, and 3) . . . discussion club (3 and 4) . . . honor roll, all subjects (1, 2, and 3) . . . *Ambition:* to teach electrical engineering . . . *College:* M. I. T.

729 Morton Street, Mattapan

BENJAMIN M. FINE

"Ben"

Solomon Lewenberg School

Lieutenant's commission (4) . . . aviation club (2) . . . chess club (3) . . . honor averages in French (2) and in Latin (2 and 3) . . . *Hobbies:* stamp collecting and aviation . . . *Ambition* is to become a dentist . . . *College:* Tufts.

34 Greendale Road, Mattapan

SAMUEL FINGERMAN

"Sam"

Donald McKay School

Entered English High in 1944 as a transfer from East Boston High . . . *Hobbies:* bowling, hockey, baseball, and basketball . . . *Ambition* is to become a successful salesman . . . Will attend Bentley School of Accounting.

120 Lucerne Street, Dorchester

ROBERT FINKELSTEIN

"Finkey"

Frank V. Thompson School

Military staff officer (4) . . . telephone operator (2, 3, and 4) . . . honor grades in American history and in English (3) . . . *Hobbies:* swimming and boating . . . *Ambition* is success in hotel management . . . *College:* Cornell.

202 Callender Street, Dorchester

HYMAN FISKEN

"Hy"

William Blackstone School

Lieutenant (4) . . . honor average in the history of commerce and in American history (3) . . . *Hobbies:* collecting coins and stamps . . . *Ambition:* to become an important business executive . . . *College:* Bentley School of Accounting.

17 Allen Street, Boston

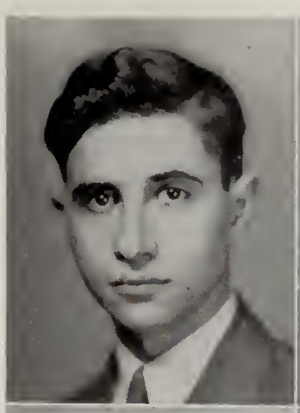

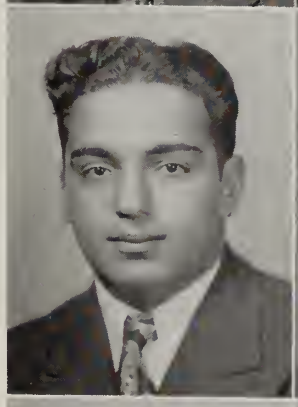

ALBERT J. FITZPATRICK

"Fitzy"

Saint Peter's School

Winner of the Lawrence Prize in fidelity and deportment (3) . . . honor roll, all subjects (2) . . . honor averages (3) in English, American history, and French, with an A° final mark in French . . . *Hobbies* are all sports . . . *Ambition* is to be a lawyer . . . *College:* Holy Cross.

24 Temple Street, West Roxbury

JOSEPH FITZPATRICK

"Fitz"

Grover Cleveland School

Room athletic captain (3) . . . chess club (4) . . . tennis club (3) . . . *Hobbies:* hockey and football . . . *Ambition* is to be an engineer . . . *College:* Northeastern.

20 Train Street, Dorchester

PAUL F. FITZPATRICK

"Fitz"

Saint Augustine's School

Patrol staff, lieutenant (4) . . . honors in mathematics and Spanish (2), and in drawing and bookkeeping (3) . . . basketball (4) . . . *Hobbies:* football, basketball, chess . . . *Ambition* is to be a surgeon . . . *College:* Harvard.

9 Gates Street, South Boston

NORTON A. FIVOZINSKY

"Fivo"

William Blackstone School

Honors in mathematics, bookkeeping (A*), English, and economic geography (2) . . . *Hobbies:* basketball, track, and boxing . . . *Ambition* is to be a successful businessman . . . *College:* Bentley School of Accounting.

50 Harlem Street, Dorchester

SIDNEY FIXLER

"Sid"

Frank V. Thompson School

Honor averages (2) in English, French, and German (A*), and (3) in English, German, mathematics, and physics . . . *Hobbies* are fishing and hunting . . . *Ambition* is to specialize in business administration . . . *College:* Harvard.

28 Astoria Street, Dorchester

DAVID D. FLAHERTY

"Don"

Grover Cleveland School

Library corps (2 and 3) . . . honor work in French (2) . . . class elections campaign manager (3 and 4) . . . *Hobby* is chemistry . . . *Ambition* is to be a research chemist . . . *College:* Massachusetts College of Pharmacy.

19 Burke Street, South Boston

JOHN F. FLAHERTY

"John"

Saint Ann's School

Lieutenant on the patrol staff (4) . . . honor work in bookkeeping (2) . . . outside activities include C. Y. O. musical organizations of St. Ann's Parish . . . *Hobbies:* fishing, tennis . . . *Ambition* is to be an engineer . . . *College:* Northeastern.

15 Humes Street, Dorchester

JOSEPH P. FLAHERTY

"Joe"

Saint Mark's School

Cafeteria patrol (3 and 4) . . . aviation club (1) . . . stamp club (2) . . . *Hobbies:* baseball, football, track, and archery . . . *Ambition* is to be an executive in a prosperous business . . . *College:* Boston College.

355 Centre Street, Dorchester

WILLIAM J. FLAHERTY

"Bill"

Bigelow School

Telephone operator (3 and 4) . . . honor roll, all subjects (2) . . . *Hobbies* include all kinds of sports, particularly football and baseball for St. Vincent's C. Y. O. . . . *Ambition* is to lead a successful life . . . *College:* Boston College.

341 West Third Street, South Boston

PAUL R. FLEISHER

"Paul"

Lincoln Junior High School, Malden

Paul transferred to E. H. S. from Lowell High School . . . sergeant in military drill (4) . . . . . *Hobbies:* track, baseball, basketball, football, and swimming . . . *Ambition* is to be a successful doctor . . . *College:* Tufts.

24 Goodale Road, Mattapan

SUMNER H. FLICOP

"Sunny"

Frank V. Thompson School

Room athletic captain (2) . . . chess club (3) . . . current events club (2 and 3) . . . *Hobbies:* baseball, boxing matches, boating, aviation . . . *Ambition:* to be a aeronautical engineer . . . *College:* Northeastern.

123 Woodrow Avenue, Dorchester

JOHN F. FLYNN

"Jack"

Thomas A. Edison School

Class of 1946 executive committee member (3 and 4) . . . honors in Spanish (2) and in American history (3) . . . telephone operator (3 and 4) . . . room councilor (3) . . . patrol staff (3) . . . editor of the BLUE AND BLUE (4) . . . *Hobby:* photography . . . *Ambition:* medicine . . . *College:* Boston College.

129 Brooks Street, Brighton

JOHN L. FLYNN

"Leo"

Nazareth School

Honor work in clerical practice (1), bookkeeping and economic geography (2), and English and history (3) . . . *Hobbies* are football, baseball, hockey, and swimming . . . *Ambition* is to succeed in business . . . *College:* Boston College.

865 East Fourth Street, South Boston

LEO R. FLYNN

"Leo"

Saint Matthew's School

Lawrence Prize for fidelity and deportment (1) . . . room captain (3) . . . honor averages in history and mathematics (1), in Spanish (2), and in English (3) . . . *Hobbies:* sports activities of C. Y. O. . . . *Ambition:* to be a C. P. A. . . . Will attend Bentley School of Accounting.

4 Wentworth Street, Dorchester

EDWARD P. FOLEY

"Jigger"

Francis Parkman School

Honors in civics and English (1) . . . Lawrence Prize, fidelity and deportment (2) . . . *Record* representative (3) . . . room councilor (4) . . . lieutenant (4) . . . *Hobbies:* hockey and football . . . *Ambition:* to be a business executive . . . *College:* Northeastern.

3940 Washington Street, Roslindale

JAMES P. FOLEY

"Jim"

Woodrow Wilson School

Patrol staff, lieutenant (4) . . . cadet sergeant (3) . . . honor averages in French (2), and in American history (3) . . . *Hobbies* are baseball and football . . . *Ambition* is to teach history . . . *College:* Boston College.

635 Gallivan Boulevard, Dorchester

WALTER R. FOLEY

"Butch"

Mather School

Honor work in English and mathematics (1), in German and mathematics (2), and in American history and mathematics (3) . . . *Hobbies* are aviation and professional hockey . . . *Ambition:* a career in aviation . . . *College:* Boston College.

111 Sydney Street, Dorchester

WARREN D. FOLLANSBEE

"Pibby"

Rice School

Track squad (1) . . . baseball squad (2, 3, and 4) . . . honor grade (2) in economic geography . . . *Hobbies* are all sports . . . *Ambition* is for a career in baseball . . . *College:* Northeastern.

294 Columbus Avenue, Boston

VINCENT C. FORTUNA

"Vinnie"

William E. Russell School

Honor averages in history, Spanish, and mathematics (1); German and Spanish (2) . . . *Hobbies:* bowling, basketball, and boxing . . . *Ambition:* to be a refrigerator serviceman . . . Will take courses at the Atlantic Air Conditioning Institute.

45 Dorset Street, Dorchester

SUMNER FRANK

"Freako"

Public Latin School, Grades VII and VIII

Stamp club (1) . . . football (3) . . . room athletic captain (4) . . . track (2, 3, and 4) . . . honor roll (1) . . . honor grades in Latin, French, and mathematics (2), and in history, French, physics, and mathematics (3) . . . A* in mathematics (1, 2, and 3) . . . *Hobby:* sports . . . *Ambition:* medicine . . . *College:* Brown University.

100 Stanwood Street, Roxbury

JOHN M. FRANKOVICH

"Frank"

Revere High School

Honor roll, all subjects (2 and 3) with an A* in physics (3) . . . science club (4) . . . *Hobbies* are aviation research, model airplane design, photography, and sports . . . *Ambition* is to become an aeronautical engineer . . . *College:* M. I. T.

52 Bradstreet Avenue, Revere

FRANK FURMAN

"Franky"

Oliver Wendell Holmes School

Track letterman (2) . . . honor averages in English and in French (2); honors in French (3) . . . *Hobbies:* basketball and baseball . . . *Ambition:* to become a chemical engineer . . . *College:* Northeastern.

89 Kingsdale Street, Dorchester

MAURICE K. GAN

"Moe"

Thomas A. Edison School

Special secretarial work for the 125th Anniversary observance . . . honor averages in mathematics and German (3) . . . *Hobbies:* swimming and basketball . . . *Ambition:* chemical engineering . . . *College:* Northeastern.

145 Chiswick Road, Brighton

FRANCIS E. GASSIRARO

"Gene"

Michelangelo School

Doffed the Purple for the Blue and Blue . . . outside activities include the "Y" swimming team and the Holy Name Society . . . *Hobbies:* boxing, judo, football . . . *Ambition* is to study medicine . . . *College:* Harvard.

89 Westchester Road, Jamaica Plain

GERALD A. GANSE

"Buba"

Lewis School

Aviation club (1) . . . camera club (2) . . . patrol staff (3) . . . honor averages (2) in French and German . . . *Hobbies:* swimming, tennis, and football . . . *Ambition:* to be an engineer . . . *College:* Northeastern.

65 Munroe Street, Roxbury

ROBERT F. GAVIN

"Bob"

Saint Peter's School

Honors in English (1, 2, and 3), in history (1, 3), in mathematics (1 and 2), and in German (2) A* and (3) A° . . . library corps (1) . . . telephone operator (3) . . . *Hobbies:* swimming, music, and weather observation . . . *Ambition* is to become a meteorologist . . . *College:* Boston College.

23 Adams Street, Dorchester

ROBERT J. GAVIN

"Bob"

Washington Irving School

Honor averages in economic geography (2) . . . played baseball for the C. Y. O. . . . *Hobbies:* swimming, baseball, and skiing . . . *Ambition:* to become a Diesel engineer . . . Will attend Wentworth Institute.

59 Downer Avenue, Dorchester

MILTON F. GEISSLER

"Milt"

Washington Irving School

Honor averages in Spanish (2) . . . a member of the Roslindale Chapter of the Order of De Molay . . . *Hobbies:* swimming and roller skating . . . *Ambition* is to become a chemical engineer . . . *College:* Northeastern.

11 Charme Avenue, Dorchester

JOHN G. GEORGE

"Chowhound"

Martin School

Honor grades in history (1) and mathematics (2) . . . room councilor (1, 2, and 3) . . . *Record* representative (1) . . . *Hobbies:* basketball, football, and swimming . . . *Ambition* is to be a chemical engineer . . . *College:* Northeastern.

44 Manthorne Road, West Roxbury

MELVIN E. GETZ

"Flash"

William Blackstone School

Track (2 and 3), including midget relay team (2) . . . honor roll (2) . . . honor grades (3) in German and American history . . . *Hobbies:* photography and bowling . . . *Ambition:* to be a research chemist . . . *College:* M. I. T.

46 Irving Street, Boston

FREDERIC J. GILBERT

"Gil"

Mather School

Honor work (1) in English and in history . . . *Record* representative (2 and 4) . . . *Hobbies:* billiards, hunting, fishing, and camping . . . *Ambition:* United States Army Air Corps . . . Will defer choice of college.

20 Leedsville Street, Dorchester

CHARLES D. GILDEA

"Gil"

Prom committee (4) . . . lieutenant, patrol staff (4) . . . honors (2) in mathematics, Latin, and English; also in American history and in English (3) . . . *Hobbies:* collecting stamps and keys . . . *Ambition* is to specialize in advertising . . . *College:* Boston College.

9 Everett Square, Allston

DANIEL E. GILLIS

"Dan"

Robert Gould Shaw School

Blue and Blue staff (4) . . . camera club (3 and 4) . . . senior picture committee (4) . . . captain in military drill (4) . . . honor roll, all subjects (3 and 4) . . . *Hobby:* photography . . . *Ambition:* to be a physician . . . *College:* Boston College.

324 Bellevue Street, West Roxbury

HOWARD A. GILMORE

"Gil"

Mary E. Curley School

Record representative (2) . . . aviation club (2) . . . camera club (3) . . . patrol staff (3) . . . honors in American history and in French (3) . . . *Hobby:* photography . . . *Ambition* is to build a career in Uncle Sam's Navy.

74 Call Street, Jamaica Plain

JOHN T. GILMORE

"Jack"

Mather School

Captain (4); head master's aide . . . track (3 and 4) . . . honor roll (1 and 2) . . . honor averages (3) in mathematics, physics (A*), and American history . . . library corps (1 and 4) . . . Lawrence Prize (1) for fidelity and deportment . . . *Hobbies:* track, hockey, and swimming . . . *Ambition* is to specialize in science . . . *College:* Boston College.

29 Hamilton Street, Dorchester

MAYNARD GINSBURG

"Ginsy"

Oiiver Wendell Holmes School

Basketball squad (2 and 3) . . . campaign manager, class elections (3 and 4) . . . honor averages (2) in French and in German . . . *Hobbies* are basketball, football, and baseball . . . *Ambition* is to be a chemical engineer . . . *College:* Northeastern.

128 Talbot Avenue, Dorchester

GUY J. GIRASELLA

"Gibby"

Hugh O'Brien School

Patrol staff (3) . . . cafeteria patrol (4). . . honors in Spanish, American history, and mathematics (3) . . . *Hobbies:* baseball and photography . . . *Ambition:* to be a civil engineer . . . *College:* Boston College.

220 North Harvard Street, Allston

HASKELL M. GLANTZ

"Hal"

Frank V. Thompson School

Record representative (2) . . . patrol staff (3) . . . honor grades in mathematics and in German (2) . . . *Hobbies:* swimming, bicycle riding, and bowling . . . *Ambition:* to be a C. P. A. . . . *College:* Northeastern.

40 Irma Street, Dorchester

THOMAS H. GLYNN

"Glynny"

Saint Francis de Sales School

Basketball (3 and 4) . . . honor averages in history and mathematics (1 and 2) and in Latin and French (2) . . . *Hobbies:* professional baseball, football, and hockey games . . . *Ambition:* to become a lawyer . . . *College:* Boston College.

1106 Harrison Avenue, Roxbury

CREIGHTON M. GOGOS

"Creight"

Martin School

Honor averages (1) in clerical practice and in history . . . room captain (2) . . . basketball squad (2) . . . *Hobbies:* swimming and basketball at the "Y" . . . *Ambition* is to become a chemical engineer . . . *College:* M. I. T.

436 Huntington Avenue, Boston

ELLIOT GOLDFARB

"Elby"

Frank V. Thompson School

Honor work in Latin (3) . . . outside activities include those at the Hecht House . . . *Hobbies:* collecting coins; also baseball and basketball . . . *Ambition* is to be an up-to-date pharmacist with a reputation for reliability . . . *College:* Massachusetts College of Pharmacy.

271 Fuller Street, Dorchester

BURTON D. GOLDMAN

"Sonny"

Solomon Lewenberg School

Honor roll, all subjects (2) . . . honor averages (3) in English, history, and German, with an A° in German . . . *Hobbies:* dancing, swimming, and fishing . . . *Ambition* is to be expert in mechanical engineering . . . *College:* Northeastern.

20 Sutton Street, Dorchester

NORTON A. GOLDSTEIN

"Norty"

Frank V. Thompson School

Telephone operator (2) . . . honor grades (3) in American history, Spanish, and mathematics . . . discussion club (4) . . . radio school forum of the air (4) . . . *Hobby:* oratory . . . *Ambition:* to be a lawyer . . . *College:* Northeastern.

7 Greendale Road, Mattapan

JEROME GORDON

"Jerry"

Solomon Lewenberg School

Tennis (3 and 4) . . . honor roll, all subjects (2) . . . honor work in American history (3) . . . drum and bugle corps (3 and 4), lieutenant (4) . . . camera club (4) . . . treasurer A. Z. A. . . . *Hobby:* photography . . . *Ambition* is to be a dentist . . . *College:* Tufts.

94 Corey Road, Brighton

LEONARD J. GORDON

"Len"

Thomas A. Edison School

Lawrence Prize for fidelity and deportment (2) . . . honor roll, all subjects (2 and 3) . . . *Hobbies:* hockey, stamp and coin collecting, baseball . . . *Ambition* is to win success as a mechanican engineer . . . *College:* Northeastern.

127 Nottinghill Road, Brighton

THOMAS F. GORHAM

"Tom"

Saint Patrick's School

Honors in English, civics, mathematics, and clerical practice (1), in American history and in English (3) . . . outside activities include football, as right guard for St. Patrick's C. Y. O. eleven . . . *Hobbies:* books and coins . . . *Ambition:* to be a salesman . . . *College:* Boston College.

122 Eustis Street, Roxbury

HERBERT L. GOULD

"Herb"

William Blackstone School

Honor roll, all subjects (2) . . . honor averages (3) in English, physics, and American history . . . outside activities include those at the Elizabeth Peabody House . . . *Hobbies:* photography, radio, horsemanship . . . *Ambition:* electronics as a business . . . *College:* M. I. T.

16 Eaton Street, Boston

LAWRENCE H. GRADY

"Laurie"

Woodrow Wilson School

Record representative (3) . . . room captain (3) . . . lieutenant (4) . . . honor roll (2 and 3), with an A* and Lawrence prizes in bookkeeping and economic geography . . . *Hobby:* reading . . . *Ambition* is to qualify as a C. P. A. . . . *College:* Boston College.

9 Grayson Street, Dorchester

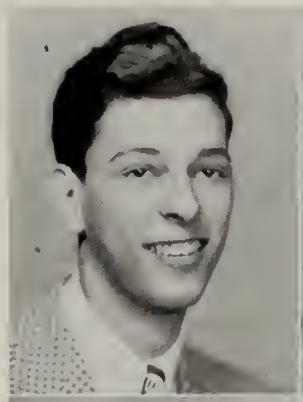

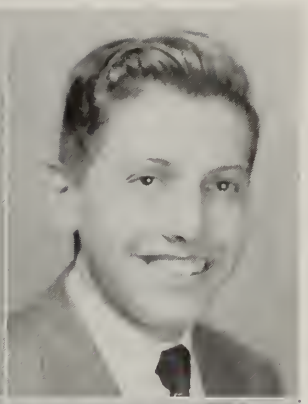

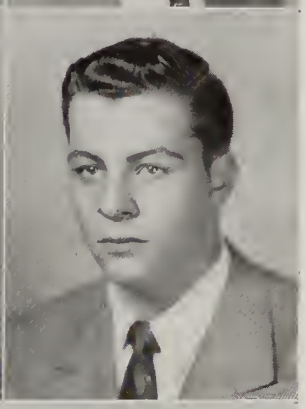

JOSEPH C. GRAVINA

"Joe"

Saint Patrick's School

Baseball squad (4) . . . patrol staff (3) . . . golf team (3) . . . *Hobbies:* choral singing, football, dancing, wrestling . . . *Ambition:* to be a success in business . . . *College:* Boston University.

441 Dudley Street, Roxbury

EDWARD I. GRAY

"Eddie"

William H. Taft School

Patrol staff (3 and 4) . . . attendant, vocational guidance office (3) . . . football (2 and 4) . . . honor average in English (2) . . . *Hobbies:* swimming and professional football . . . *Ambition* is to be an engineering officer . . . *College:* Merchant Marine Academy.

14 Aldie Street, Allston

DAVID B. GREEN

"Dave"

Patrick T. Campbell School

Record advertising staff (2, 3, and 4) . . . discussion club (3 and 4) . . . patrol staff, lieutenant (4) . . . honor roll (2) . . . honor averages (3) in American history, physics, English and French . . . *Hobbies:* writing and swimming . . . *Ambition:* success in journalism . . . *College:* Boston University.

12 Castlegate Road, Roxbury

JASON W. GREEN

"Jay"

Frank V. Thompson School

Discussion club (2) . . . track (2) . . . *Record* business staff (3 and 4) . . . *Hobbies:* swimming and basketball . . . *Ambition:* to be a business success . . . *College:* Northeastern.

44 Clarkwood Street, Mattapan

ARTHUR GREENBERG

"Artie"

Solomon Lewenberg School

Track (4) . . . lieutenant in military drill (4) . . . honor work (2) in French, German, and mathematics; also in English, mathematics, American history, and French (3) . . . *Hobbies:* track and football . . . *Ambition:* to be a mechanical engineer . . . *College:* M. I. T.

6 Greenock Street, Dorchester

WILLIAM N. GREENBERG

"Billy"

Frank V. Thompson School

Prize winner, individual competitive military drill (3) . . . double A in reliability (3) from Head Master . . . *Hobbies:* hockey, basketball, baseball, and football . . . *Ambition* is to be a successful engineer . . . *College:* M. I. T.

24 Theodore Street, Dorchester

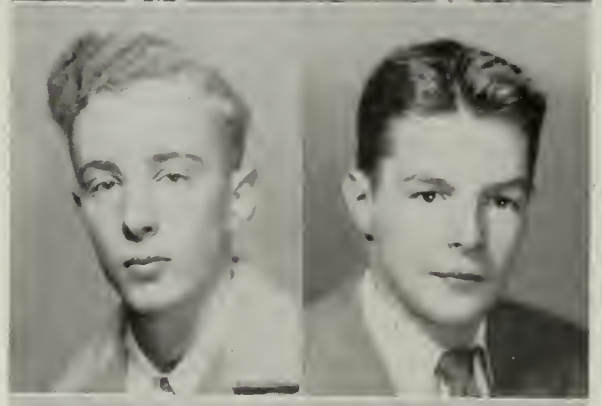

LEONARD GREENFIELD

"Lennie"

Solomon Lewenberg School

Bugle and drum corps (3 and 4) . . . lieutenant (4) . . . discussion club (3 and 4) . . . honor average in English (2 and 3) and in American history (3) . . . *Hobbies:* writing and music . . . *Ambition:* to edit a leading newspaper . . . *College:* Northeastern.

16 Glenville Avenue, Allston

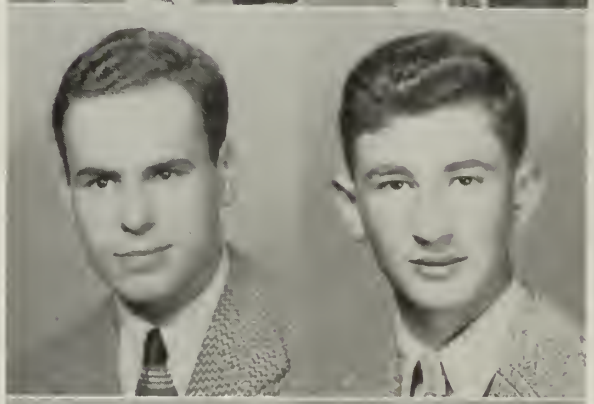

MELVIN GREEZ

"Mike"

Solomon Lewenberg School

Camera club (2) . . . aviation club (3) . . . patrol staff (4) . . . *Hobbies:* baseball, tennis, and football . . . *Ambition:* to become the owner of a business . . . *College:* Northeastern

122 West Selden Street, Mattapan

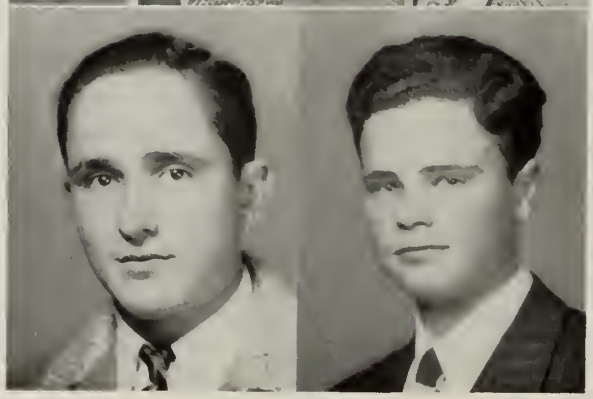

DONALD J. GRIFFIN

"Don"

Cheverus School

Football squad (3) . . . hockey squad (2, 3, and 4) . . . *Record* representative (4) . . . *Hobbies:* reading sports reviews; reporting games . . . *Ambition* is to become editor of the *Sporting News* . . . *College:* Boston College.

190 Amory Street, Jamaica Plain

JOSEPH M. GRIFFIN

"Sparrow"

Cheverus School

Football (3 and 4) . . . hockey (2, 3, and 4) . . . honor work in bookkeeping (2) . . . *Hobbies:* basketball, track, hockey, baseball, and football . . . *Ambition* is to succeed as a retail store owner of fine glassware . . . *College:* Boston College.

48 Clement Avenue, West Roxbury

ALBERT I. GROSS

"Albie"

Frank V. Thompson School

Came to English after a year at Dorchester High . . . honor work in American history (3) . . . *Hobbies:* sports, aviation, bowling, and pigeon raising . . . *Ambition* is to be a business executive . . . *College:* Bentley.

9 Jones Avenue, Dorchester

MELVIN GROSS

"Mel"

Frank V. Thompson School

Honor work in mathematics (2) . . . honor roll, all subjects (3) with an A° in physics and an A* in bookkeeping . . . outside activities include the Hecht House and the Junior Brotherhood . . . *Hobbies:* sports . . . *Ambition:* to be a C. P. A. . . . *College:* Boston University C. B. A.

3 Marden Avenue, Dorchester

MORTON D. GROSSER

"Morty"

William Blackstone School

Cadet captain (4) . . . staff leader at the Elizabeth Peabody House . . . camera club (2 and 3) . . . *Hobbies:* photography and sporting events . . . *Ambition* is to become an executive in a big concern like Eastman Kodak . . . *College:* Boston University.

79 Poplar Street, Boston

ROBERT GROSSMAN

"Bob"

Public Latin School, Grades VII and VIII

Another good man who came to us from the rarefied atmosphere of Avenue Louis Pasteur . . . member of the Junior Brotherhood . . . active at the Hecht House . . . *Hobbies:* airplane identification and stamp collecting . . . *Ambition:* engineering . . . *College:* Boston University.

38 Jones Avenue, Dorchester

GENEROSO S. GUARINO

"Jerry"

Thomas A. Edison School

Honors (2) in bookkeeping, economic geography, drawing, and English . . . played end for the Brighton Athletic Association eleven in the Boston Park League . . . *Hobbies:* swimming and football . . . *Ambition:* to be a commercial artist . . . Will attend St. John's Preparatory School at Danvers.

102 Arlington Street, Brighton

JOSEPH A. GUINTA

"Joe"

Dearborn School

Honor averages (1) in civics and in clerical practice . . . room captain (1 and 2) . . . star quarterback in C. Y. O. football, playing for St. Phillip's eleven . . . *Hobbies:* dancing and baseball . . . *Ambition:* to own a successful business and to be able to pay a large income tax . . . *College:* Northeastern.

2 Brown Street, Roxbury

SADAZO J. HAMANO

"Soapy"

Clarence R. Edwards School

Honor work in English, mathematics, and German (2); and in mathematics, American history (3) . . . *Hobbies:* swimming, fishing, football, and basketball . . . *Ambition* is to be a construction engineer . . . *College:* M. I. T.

62 Henley Street, Charlestown

SAUL D. HAMEL

"Sonny"

Frank V. Thompson School

Patrol staff (3) . . . honor grades (2) in English, French, German, and mathematics; in American history and in German (3) . . . *Hobbies:* music dancing, sports, and the fur business . . . *Ambition* is to be an accountant . . . *College:* Boston University.

85 Hazelton Street, Mattapan

JAMES J. HANNON

"Jim"

Frank V. Thompson School

Lawrence Prize for fidelity and deportment (3) . . . honor roll, all subjects (2 and 3) with an A° in German and an A* in physics . . . individual prize drill winner (2) . . . *Hobby:* experimenting with electricity . . . *Ambition:* to be an engineer . . . *College:* Northeastern.

271 Norfolk Street, Dorchester

JOSEPH V. HARDY

"Joe"

Saint Gregory's School

Room councilor (3) . . . telephone operator (3) . . . honors in English (1) . . . *Record* representative (4) . . . *Hobbies:* hockey, baseball, stamp collecting . . . *Ambition:* to be an electrical engineer . . . *College:* Boston College.

23 St. Gregory Street, Dorchester

ROBERT S. HARDY

"Bob"

Oliver Wendell Holmes School

Member of the National Rifle Association . . . adept at ski racing . . . honor work at E.H.S. in mathematics and English (3) . . . *Hobbies:* aviation, model making, art, winter sports . . . *Ambition:* to be an aeronautical engineer . . . *College:* M. I. T.

57 Elmont Street, Dorchester

PHILIP C. HARGRAVES

"Shin"

Prince School

Room councilor (4) . . . student council (4), secretary . . . Lawrence Prize in drafting (3) . . . *Hobbies:* dancing and the phonograph . . . *Ambition:* to be a successful construction engineer . . . *College:* M. I. T .

64 Queensbury Street, Boston

JAMES P. HARRINGTON

"Hago"

Saint Joseph's School

Room athletic captain (2) . . . cadet lieutenant (4) . . . room councilor (4) . . . honor grade in mathematics (3) . . . *Hobby:* basketball, playing for the St. Joseph's C. Y. O. team . . . *Ambition:* to be a success in business . . . Undecided as to college.

3 Herman Street, Roxbury

STANLEY HARRIS

"Stan"

Theodore Roosevelt School

Honor student, all subjects (2 and 3) . . . patrol staff (3 and 4); captain (4) . . . member of the Youth Council Committee of the Roxbury Y. M. H. A. . . . *Hobbies:* swimming, making of aircraft models . . . *Ambition:* to be an industrial chemist . . . *College:* M. I. T.

125 Homestead Street, Roxbury

FREDERICK L. HAYES

"Fred"

William H. Taft School

Patrol staff (3 and 4) . . . hockey (3 and 4) . . . aviation club (2) . . . *Hobbies:* baseball, football, basketball, pool . . . *Ambition* is to be a physician . . . *College:* Dartmouth.

7 Raymond Street, Allston

JOSEPH P. HENEHAN

"Joe"

Lewis School

Cadet captain (4) . . . *Record* representative (3) . . . room councilor (3) . . . *Hobbies:* track, football, and basketball . . . *Ambition:* to be a successful trial lawyer . . . *College:* Boston College.

2 Rockland Street, Roxbury

WILLIAM J. HENNESSY

"Bill"

Public Latin School, Grades VII and VIII

Basketball and baseball (3 and 4) . . . cadet captain (4) . . . room captain (4) . . . honors in German, Latin, English, and chemistry (3), with an A* in German . . . *Hobbies:* sailing, swimming, baseball, and basketball . . . *Ambition:* a career in the Navy . . . *College* objective is the Naval Academy.

254 La Grange Street, West Roxbury

HARVEY HICKSON, JR.

"Pee Wee"

Prince School

Lieutenant in military drill . . . honor average in French (1), and in English, mathematics, and bookkeeping (3) . . . *Hobbies:* dancing and phonograph records . . . *Ambition* is to be a good optician . . . Will take up optical work.

148 Hemenway Street, Boston

JOHN F. HOLLAND

"Baldy"

Saint Mark's School

Lawrence Prize for fidelity and deportment (2) . . . honor work in mathematics (1) . . . outside activities include basketball for St. Mark's C. Y. O. team, and football and baseball for the Dorchester Termites . . . *Hobby:* swimming . . . *College:* Boston College.

58 Lithgow Street, Dorchester

ALBERT M. HUNT

"Al"

Frank V. Thompson School

Honor roll, all subjects (2), with an A° in Latin . . . honor averages (3) in English Latin, mathematics, and American history . . . *Hobby:* collecting stamps . . . *Ambition* is to be a successful physician . . . *College:* Tufts.

36 Harwood Street, Dorchester

JAMES W. HUTCHINSON

"Hutch"

Public Latin School

Active in the C. Y. O. affairs of Our Lady of Lourdes Parish . . . belongs to C. Y. O. rifle team and to the Columbian Squires' boxing team . . . *Hobby* is any good sporting event . . . *Ambition* is Annapolis . . . Expects to enlist in the United States Marine Corps.

251 Chestnut Avenue, Jamaica Plain

ANTHONY J. JACOBS

"Jake"

Hugh O'Brien School

Honor roll (1), with an A* in Spanish and an A* in mathematics . . . honor roll (2), with an A° in French, and an A* in Spanish and an A* in mathematics . . . member of St. Patrick's C. Y. O. basketball team . . . *Hobbies:* football and swimming . . . *Ambition:* to be a success in business.

142 Moreland Street, Roxbury

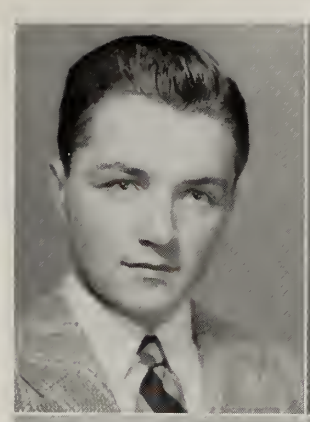

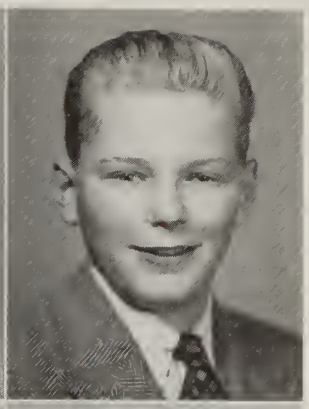

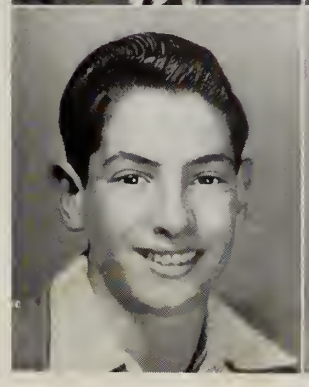

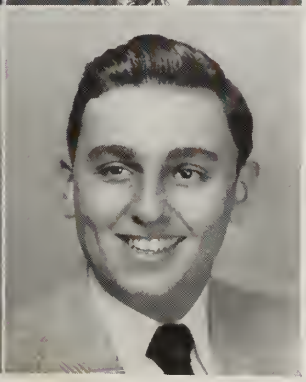

JON A. JACOBSON

"Jake"

William H. Taft School

Cadet corporal (2) . . . sergeant (3) . . . lieutenant (4) . . . *Hobbies:* hockey and hunting . . . *Ambition* is to complete education creditably . . . *College:* Northeastern.

1169 Commonwealth Avenue, Allston

WILLIAM J. JENKINSON

"Bill"

Saint William's School

Record representative (1 and 2) . . . chess club (3) . . . patrol staff (3) . . . member of the exhibition drill squad (1, 2, and 3) . . . *Hobbies:* hunting, fishing, and yachting . . . *Ambition:* to be a marine architect . . . Enlisted in the United States Navy in November, 1945.

14 Fox Point Road, Dorchester

JAMES J. KACAVAS

"Greek"

Martin School

Starred in basketball (2, 3, and 4); in football (3 and 4) . . . baseball fan and steady player . . . honors in civics (1) . . . secretary of the "Y" club . . . *Hobbies* are boxing and swimming . . . *Ambition:* to become a competent engineer . . . *College:* Holy Cross.

643 Huntington Avenue, Boston

LEONARD H. KAITZ

"Len"

Lynn English High School

Entered the original English High in September, 1944 . . . honor grades in American history and in Spanish (3) . . . leader in mass calisthenics (3 and 4) . . . lieutenant (4) . . . *Hobbies:* sports and reading . . . *Ambition:* to be a shoe merchant . . . *College:* Boston University.

980 Morton Street, Dorchester

SIDNEY KAMINSKY

"Cisco"

William Blackstone School

Honors in English and Spanish (2 and 3) . . . patrol staff (3) . . . sergeant (3) . . . *Hobbies:* airplane building, baseball, and football . . . *Ambition:* to go places in chemical engineering . . . *College:* Northeastern.

52 Poplar Street, Boston

AARON E. KANOVITZ

"Doc"

Frank V. Thompson School

Discussion club (3) . . . honor roll, all subjects (2) with A* in Latin and mathematics . . . honor averages (3) in English, Latin, and American history . . . *Hobbies:* repairing watches and collecting stamps . . . *Ambition* is to be an expert at plastic surgery . . . *College:* Tufts.

148 Callender Street, Dorchester

BERNARD KAPLAN

"Kap"

Joseph H. Barnes School

Patrol staff (3 and 4) . . . aviation club (2) . . . stamp club (2) . . . *Hobbies:* bowling, swimming, fancy diving, chess . . . *Ambition* is to be an executive in a large retail chain firm . . *College:* Boston University.

218 Lexington Street, East Boston

ALFRED KATZ

"Freddy"

Theodore Roosevelt School

Secretarial work, "cut-slip" committee (4) . . . left fielder of Balfour A. Z. A. nine . . . patrol staff (3) . . . *Hobbies:* horseback riding, steeple chasing, and model airplane making . . . *Ambition* is to be an electrical engineer . . . *College:* Northeastern.

620 Warren Street, Roxbury

GEORGE KATZOFF

"Gigi"

Frank V. Thompson School

Honor averages in mathematics and Latin (2), and in American history, Latin, and English (3) . . . *Hobbies* are basketball, baseball, and football . . . *Ambition* is to be a pharmacist . . . *College:* Massachusetts College of Pharmacy.

128 Evans Street, Dorchester

PAUL D. KEARNS

"Bud"

Saint Gregory's School

Lawrence Prize winner (1) for fidelity and deportment . . . room councilor (1) . . . library corps (1 and 2) . . . telephone operator (3 and 4) . . . glee club (2 and 3) . . . honors in history, English, Latin, French, mathematics, and physics . . . *Hobby:* radio . . . *Ambition* is to be a teacher . . . *College:* Boston College.

35 Richview Street, Dorchester

ROBERT A. KEEZER

"Bob"

Frank V. Thompson School

Track squad (3) . . . honor grades: (2) in English and Latin, (3) in physics and English . . . *Hobbies* are track, football, baseball, and basketball . . . *Ambition* is to be successful in advertising . . . *College:* Boston University.

115 Maxwell Street, Dorchester

PAUL X. KELLEY

"Kel"

Public Latin School, Grades VII and VIII

Football squad (3) . . . track squad (3) . . . baseball (3 and 4) . . . outside activities include service as a life guard, Park Department football and swimming, and C. Y. O. baseball for the Holy Name nine . . . *Hobbies:* sports and sports writing . . . *Ambition* is to be a success in business . . . *College:* Dartmouth.

134 Greaton Road, West Roxbury

THOMAS J. KELLEY

"Butch"

Martin School

Aviation club (2) . . . patrol staff (3) . . . room captain (3) . . . honor work (1) in French . . . *Hobby:* playing basketball . . . *Ambition* is to be a convincing and persuasive salesman . . . *College:* Northeastern.

88 Fisher Avenue, Roxbury

JOSEPH P. KELLIHER

"Joe"

Theodore Roosevelt School

Stamp club (2) . . . aviation club (2) . . . student council (3) . . . *Hobbies:* collecting records for the victrola, music, dancing, debating, and football . . . *Ambition* is to be a successful lawyer . . . *College:* Boston College.

18 Tufts Street, Charlestown

PAUL C. KELLY

"Kell"

Thomas A. Edison School

Track squad (2). . . baseball squad (3) . . . vice-president, Class of 1946, in junior year . . . honors in Latin and in English (2) . . . *Hobbies:* golf and baseball . . . *Ambition:* to be a professional golfer . . . *College:* Boston College.

14 Turner Street, Brighton

JAMES J. KENNEALLY

"Bud"

Oliver Hazard Perry School

Library corps (1 and 2) . . . honor work in history and French (1), and in English (1, 2, and 3) . . . track squad (4) . . . *Hobby:* baseball . . . *Ambition* is to be a dentist . . . *College:* Boston College.

820 East Fifth Street, South Boston

RICHARD K. KENNEDY

"Dick"

Mary E. Curley School

Patrol staff (3 and 4) lieutenant . . . track squad (2) . . . honor grades in English (2) and in physics (3) . . . *Hobbies:* hunting and fishing . . . *Ambition* is to be a doctor . . . *College:* Boston College.

5 Castleton Street, Jamaica Plain

CHARLES B. KILLIAN

"Chick"

Our Lady of Lourdes School

Record representative (3) . . . assistant manager of football (2) . . . manager of hockey (4) . . . telephone operator (2, 3, and 4) . . . room councilor (3) . . . honors in mathematics (2) . . . cadet lieutenant (4) . . . *Hobby:* coin collecting . . . *Ambition:* to be a surgeon . . . *College:* Boston College.

38 Clive Street, Jamaica Plain

FRED J. KIRBY

"Fred"

Public Latin School, Grades VII and VIII

Patrol staff (4) . . . honor grades in mathematics and in Latin with an A* in Latin (1) . . . *Hobbies:* ping pong, baseball, and football . . . *Ambition* is to be an engineer . . . *College:* University of California.

47 East Newton Street, Boston

WILLIAM G. KNOTT

"Not"

Prince School

Room captain (3) . . . *Record* contributor (3 and 4) . . . honor averages in history and in English (1), and in Latin (3) . . . now serving with the armed forces . . . *Hobbies:* classical music, baseball, and reading . . . *Ambition* is to become a psychologist . . . *College:* Northeastern.

41 Symphony Road, Boston

MARVIN H. KRAMER

"Marv"

Public Latin School, Grades VII and VIII

Baseball squad (1) . . . room captain (3) . . . honor work in French (1) and in Latin (1 and 2) . . . *Hobby* is studying airplane design and construction . . . *Ambition* is to be an aeronautical engineer . . . *College:* Worcester Polytechnic Institute.

153 Strathmore Road, Brighton

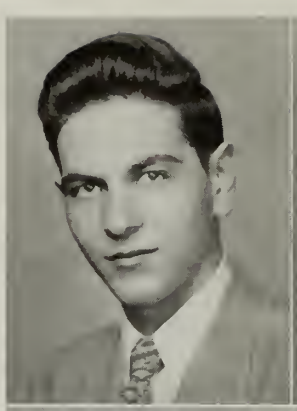

ROBERT J. KRAMER

"Bob"

Lewis School

Track (2, 3, and 4) . . . baseball (3 and 4) . . . patrol staff, lieutenant (4) . . . honor averages in mathematics, English, and French (2); and in American history and English (3) . . . *Hobbies:* all sports . . . *Ambition:* a business career . . . *College:* Harvard.

256 Walnut Avenue, Roxbury

ROBERT H. KUPPERSTEIN

"Kuppy"

Frank V. Thompson School

Patrol staff (4) . . . outside interests include baseball and football as a member of the Victors in the Y. M. H. A. League; member of the Youth Council, Y. M. H. A. . . . *Hobby* is airplane building . . . *Ambition* is to be an officer in the Marine Corps.

9 Lorna Road, Dorchester

MYRON M. KUTCHER

"Mike"

Frank V. Thompson School

Chess club (3 and 4) . . . *Record* advertising staff (2) . . . honor grade in mathematics (2) . . . *Hobbies:* stamps, physical development, boxing, home workshop . . . *Ambition* is to be a civil engineer . . . *College:* Northeastern.

80 Lucerne Street, Dorchester

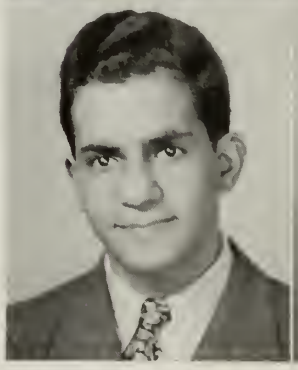

DAVID A. LAFERRIERE

"Dave"

Chelmsford High School

Honor averages in physics and in mathematics (3) . . . aviation club (2) . . . patrol staff (3) . . . *Hobbies:* choral singing, chess, and photography . . . *Ambition* is to be "a chemist of the first order" . . . *College:* M. I. T.

376 Tremont Street, Boston

ROBERT H. LAHAM

"Bob"

Thomas A. Edison High School

Captain's commission, military drill (4) . . . honor averages in bookkeeping (2), and in mathematics and commercial law (3) . . . *Hobby* is stamp collecting . . . *Ambition* is to make a success out of the coated fabric business . . . *College:* Boston University.

1857 Commonwealth Avenue, Boston

LIBORIO LaMONICA

"Libby"

William Blackstone School

Honor averages in all subjects (2), with an A* in economic geography . . . aviation club (2) . . . *Hobbies:* swimming, dancing, boxing . . . *Ambition:* to be successful in a business career . . . *College:* Boston University.

127 Leverett Street, Boston

PHILIP LaTORRE

"Phil"

Joseph H. Barnes School

Patrol staff (3 and 4), lieutenant (4) . . . *Record* representative (4) . . . honor grades in all subjects (2 and 3) . . . *Hobbies:* scientific research and aviation . . . *Ambition* is to become an aeronautical engineer . . . *College:* M. I. T.

87 Falcon Street, East Boston

SALVATORE J. LAURIA

"Sammy"

Michelangelo School

Aviation club (2) . . . camera club (3) . . . patrol staff (3) . . . honor work (2) in English, and in Latin (2 and 3) . . . *Hobbies:* all the sports throughout the calendar year . . . *Ambition:* to manage a sporting goods firm . . . *College:* Boston University.

8 Greenough Lane, Boston

ALFONSO J. LEANDRO

"Al"

Donald McKay School

Patrol staff (3 and 4); lieutenant (4) . . . honor work in English (3) . . . current events club (2) . . . *Hobbies:* swimming, baseball, and football . . . *Ambition* is to become a C. P. A. . . . Will attend Bentley School of Accounting.

142 Havre Street, East Boston

RICHARD F. LEE

"Dickie"

Clarence R. Edwards School

Honor roll throughout course with A* in English, French, German, mathematics, and physics . . . room councilor (2) . . . room captain (4) . . . student council (2) . . . Blue and Blue staff (4) . . . winner of Lawrence Prize for fidelity and deportment (2 and 3) . . . *Hobbies:* reading and swimming . . . *Ambition:* to be an expert in aeronautics . . . *College:* M. I. T.

87 Warren Street, Charlestown

HENRY E. LESSER

"Hank"

Frank V. Thompson School

Track star (2, 3, and 4) . . . patrol staff (4), with lieutenant's commission . . . honor roll, all subjects (2) . . . honors in physics (3) . . . *Hobbies:* sports of all kinds . . . *Ambition:* to make his mark in the professional career he has chosen . . . *College:* M. I. T.

51 Capen Street, Dorchester

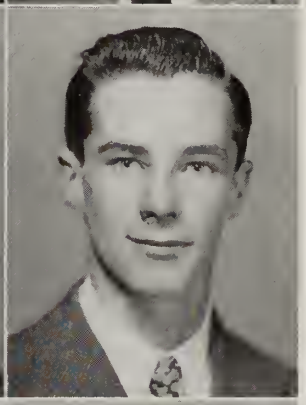

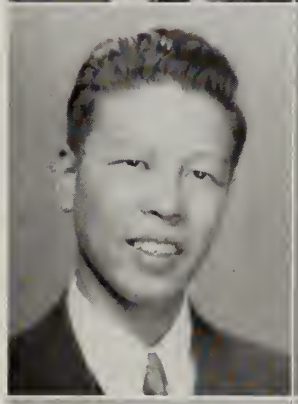

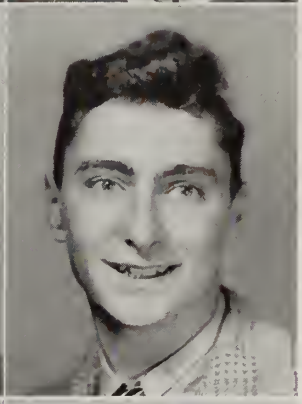

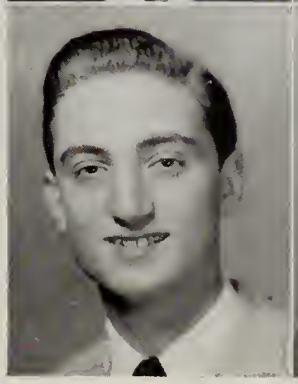

ALAN D. LEVIN

"Al"

Solomon Lewenberg School

Current events club (2) . . . discussion club (4) . . . fife and drum corps (2) . . . aviation club (2) . . . honor averages in English and German (2) . . . *Hobbies:* sports and reading . . . *Ambition:* to be an advertising manager . . . *College:* Northeastern.

511 Norfolk Street, Mattapan

PAUL A. LEVINS

"Levi"

Grover Cleveland School

Captain's commission in military drill (4) . . . *Record* representative (4) . . . honor work in drawing (3) . . . *Hobbies:* sports particularly hockey . . . *Ambition* is to be a commercial artist . . . Will matriculate at the Massachusetts School of Art.

125 Draper Street, Dorchester

OWEN LEVITAN

"Lev"

Frank V. Thompson School

Record staff (4) . . . Blue and Blue staff (4) . . . Athletic Association artist (4) . . . honor work in mathematics (2 and 3) . . . *Hobbies:* sign painting and drawing . . . *Ambition:* a top-flight career in advertising . . . *College:* Boston University.

68 Wildwood Street, Mattapan

BERNARD M. LEVY

"Bernie"

Frank V. Thompson School

Chess club (3 and 4) . . . current events club (2) . . . patrol staff (3 and 4); lieutenant's commission (4) . . . *Hobbies:* music, baseball, and swimming . . . *Ambition:* to be a headliner in the music profession . . . *College:* Boston University.

37 Wildwood Street, Dorchester

HOWARD D. LEWIS

"Lou"

Mather School

Honor average (3) in American history . . . baseball squad (3 and 4) . . . patrol staff (3) . . . chess club (4) . . . *Hobbies:* sports, music, and radio . . . *Ambition* is to be a baseball player and manager . . . *College:* Northeastern.

73 Coleman Street, Dorchester

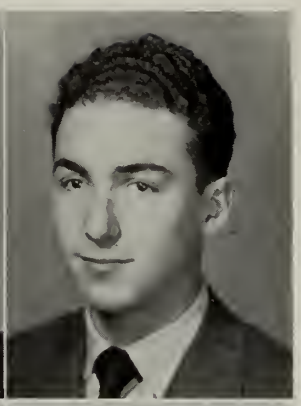

JOHN L. LUBIN

"Lubie"

Frank V. Thompson School

Current events club (2) . . . patrol staff (3 and 4) . . . *Hobbies:* sailing and motorboat racing . . . *Ambition* is to be a success in the automobile business . . . *College:* Northeastern.

557 Norfolk Street, Mattapan

GEORGE M. LEZBERG

"Georgie"

William Blackstone School

Aviation club (2) . . . cafeteria patrol (3) . . . camera club (2 and 3) . . . honor averages (2) in German, and in mathematics and physics (3) . . . *Hobbies:* coin collecting and model making . . . *Ambition:* to be a business executive . . . *College:* Tufts.

73 Myrtle Street, Boston

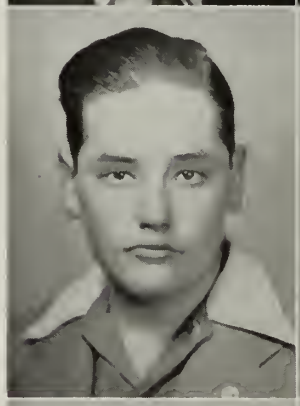

ALFONSO J. LUCIANO

"Al"

Mary E. Curley School

Starred in football and in baseball (2, 3, and 4) . . . forward passing unsurpassed in the history of the Blue and Blue . . . *Hobbies:* baseball, football, radio, and sports-writing . . . *Ambition:* to be a sports columnist on a Boston newspaper . . . *College:* Notre Dame.

623 Centre Street, Jamaica Plain

JOHN F. LICHWELL, JR.

"Jackie"

Washington Irving School

Winner of the Lawrence Prize for fidelity and deportment (2) . . . honors in mathematics (2 and 3) . . . patrol staff (4), with the commission of lieutenant . . . *Hobbies:* all sports . . . *Ambition:* to be a chemist . . . *College:* M. I. T.

23 Ethel Street, Roslindale

MITCHELL MABARDI

"Mitch"

Public Latin School, Grades VII and VIII

Winner in individual drill competition (3) . . . patrol staff (3) . . . cadet lieutenant in military drill (4) . . . *Hobbies:* swimming; collecting stamps and coins . . . *Ambition:* to earn and save money for travel . . . *College:* Boston University.

27 Harvard Street, Dorchester

RICHARD S. LOWDEN

"Dick"

Prince School

Honor work in history (2) . . . sergeant in military drill (2) . . . patrol staff (4) . . . *Record* representative (4) . . . *Hobbies:* automotive theory and repair . . . *Ambition:* to be an expert in the automotive industry . . . *College:* Northeastern.

103 Hemenway Street, Boston

JOSEPH W. McARDLE

"Buddy"

Abraham Lincoln School

Basketball squad (3 and 4) . . . honor average in English (2 and 3), and in phonography, typewriting, American history, and physics (3) . . . A* in English (3) . . . *Hobbies:* modeling and stamp collecting . . . *Ambition* is to be a business executive . . . *College:* Brown.

45 Middlesex Street, Boston

DONALD H. MacCALMON

"Dusty"

William Blackstone School

Record representative (3) . . . room councilor (3) . . . Lawrence Prize award for fidelity and deportment (3) . . . honor averages in English and in Spanish (2 and 3), and in American history (3) . . . A* in Spanish (3) . . . *Hobbies:* skating and photography . . . *Ambition:* a career in aeronautical engineering . . . *College:* M. I. T.

37 Concord Street, Boston

CHARLES J. McCARTHY

"Mac"

Nazareth School

Room athletic captain (2) . . . cafeteria patrol (3) . . . chess club (3) . . . honors in clerical practice (1) and in American history (3) . . . *Hobbies:* football, hockey, the social whirl, and wrestling . . . *Ambition:* to be successful financially . . . *College:* Boston College.

819 East Fourth Street, South Boston

EDWARD J. McCARTHY

"Red"

Grover Cleveland School

Individual prize drill winner (2) . . student council president (4) . . . double A in cooperation (3) . . . room councilor (4) . . . room captain (2 and 3) . . . cadet captain (4) . . . honor grades (2) in English and mathematics . . . *Hobbies:* automobiles and stratoliners . . . *Ambition:* to retire at the ripe old age of 35 . . . *College:* Boston College.

11 Crockett Avenue, Dorchester

PAUL J. McCARTHY

"Pat"

Saint Patrick's School

Honor averages in English and in ancient history (1) . . . aviation club (1 and 2) . . . patrol staff (3) . . . *Hobby:* athletics . . . *Ambition:* to spend all winters, after 1967, in Florida . . . *College:* Dartmouth.

63 Moreland Street, Roxbury

DANIEL J. McCORMACK

"Danny"

Mather School

Awarded the double A in cooperation from the Head Master (3) . . . Lawrence Prize winner in typewriting (3) . . . honors in phonography (3) . . . *Hobbies:* baseball and swimming . . . *Ambition:* to be a success in life . . . *College:* Boston College .

21 Hendry Street, Dorchester

ROBERT J. McDONOUGH

"Mac"

Saint Peter's School

Honor rank in every subject (1 and 2), with an A° and an A* in English and two A*'s in mathematics . . . honor grades in mathematics, physics, English and Latin (3) . . . Lawrence Prize in English (2) . . . library corps (2) . . . *Hobbies:* swimming, hiking, and reading . . . *Ambition:* success in business . . . *College:* Boston College.

107 Mount Ida Street, Dorchester

LEO W. MacDOUGALL

"Mac"

Saint Thomas Aquinas School

Patrol staff (3 and 4) . . . aviation club (1) . . . camera club (2) . . . chess club (3) . . . *Hobbies:* baseball, football, swimming . . . *Ambition* is to achieve a place in the leather business . . . *College:* Boston University.

63 Bradfield Avenue, Roslindale

RICHARD G. McELROY

"Mac"

Washington Irving School

Track squad (4), specializing in the sprints . . . patrol staff (3) . . . sergeant in military drill (4) . . . *Hobbies:* radio, sports, and sleeping . . . *Ambition* is to be an architect and design the new English High School building . . . *College:* Northeastern.

85 Colberg Avenue, Roslindale

JOSEPH E. McGARRY

"Mac"

Francis Parkman School

Football (4) . . . aviation club (2) . . . cafeteria patrol (3) . . . *Hobbies:* baseball, motion pictures, pool and bililards, and swimming . . . *Ambition* is to be a technician . . . *College:* Holy Cross.

34 Whitford Street, Roslindale

JOHN A. MacLELLAN

"Mac"

Saint Ann's School

Record representative (1) . . . current events club (1) . . . chess club (3) . . . *Hobbies:* baseball, hockey, basketball, and football . . . *Ambition* is to be a radio engineer . . . *College:* Northeastern.

49 Dracut Street, Dorchester

RICHARD L. McGUIRE

"Mac"

Robert Gould Shaw School

Golf (2 and 3) . . . tennis (4) *Record* representative (3) . . . current events club (2) . . . *Hobbies:* automobiles, their selection and maintenance . . . *Ambition* is to be an informed and respected attorney . . . *College:* Boston University.

25 Summer Street, West Roxbury

KENNETH L. MacMILLAN

"Kenny"

Mather School

Aviation club (1) . . . current events club (2) . . . cafeteria patrol (3) . . . honor grade in civics (1) . . . *Hobbies:* attending college and professional games of baseball, football, and hockey . . . *Ambition* is to be a member of a big-league baseball team . . . *College:* Holy Cross.

10 De Wolfe Street, Dorchester

THOMAS R. McKENNA

"Tommy"

Merrimac High School

"Tommy" entered E. H. S. in September, 1944 . . . patrol staff (3 and 4), with a lieutenant's commission (4) . . . honor average in French (3) . . . *Hobbies:* hockey, basketball, and swimming . . . *Ambition* is to succeed in business . . . *College:* Boston College.

80 Topliff Street, Dorchester

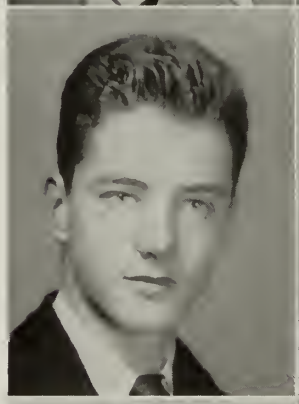

ROBERT D. McPECK

"Mac"

Patrick T. Campbell School

Patrol staff (3) . . . tennis squad (2 and 3) . . . individual prize drill (3) . . . honor averages in Latin, French, and English (2) . . . *Hobbies:* dancing, music, and sports . . . *Ambition:* to be a business executive . . . *College:* Holy Cross.

500 Blue Hill Avenue, Dorchester

THOMAS S. McKEOWN

"Tom"

William H. Taft School

Aviation club (2) . . . current events club (2) . . . cafeteria patrol (3) . . . *Hobbies:* classical music, popular music, and dancing . . . *Ambition* is to render the highest possible service to his fellowmen . . . *College:* Boston University.

12 Pratt Street, Allston

GERALD W. McSHANE

"Jerry"

Saint Joseph's School

Honor averages in bookkeeping, phonography, and typewriting (3) . . . patrol staff (3) . . . *Record* representative (4) . . . *Hobbies:* sports, reading and the theatre . . . *Ambition* is to go places in business . . . *College:* Boston University.

101 Dale Street, Roxbury

MARK E. MADDEN

"Mark"

Thomas A. Edison School

Cafeteria patrol (3) . . . discussion club (3) . . . golf squad (3) . . . science club (4) . . . *Hobbies:* horses, hunting, fishing, and automobiles . . . *Ambition* is to be an electrical engineer . . . *College:* Boston College or Northeastern.

84 Fairbanks Street, Brighton

JOHN J. MAGARIAN

"Jake"

Woodrow Wilson School

Honor man (2 and 3), with an A* in German (2) . . . honor averages (3) in English, history, physics, and German . . . patrol staff (3 and 4) . . . *Hobbies:* sports in general, and drawing . . . *Ambition* is to become a successful engineer . . . *College:* M. I. T.

29 Stockton Street, Dorchester

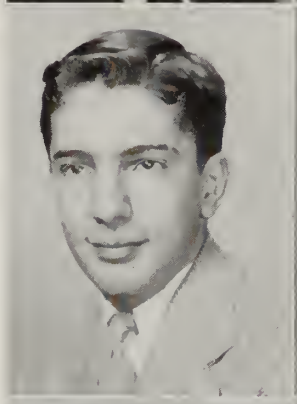

JAMES F. MAGUIRE

"Babe"

Saint Peter's School

Honor average in science (3) . . . *Record* representative (3) . . . patrol staff (3 and 4) . . . *Hobbies:* baseball and football; collecting novelty pins . . . *Ambition* is to be a professional typist . . . *College:* probably Burdett's.

24 Juliette Street, Dorchester

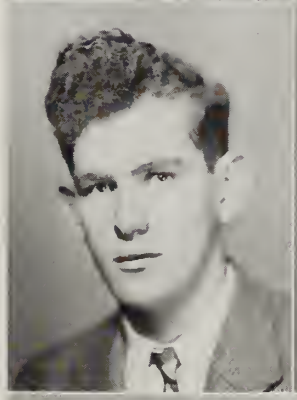

FRANCIS N. MAHER

"Fran"

Thomas A. Edison School

Captain's commission (4) . . . winner of the Lawrence Prize for fidelity and deportment (2) . . . honor averages in English and in French (2 and 3) . . . *Hobbies:* fishing, stamp collecting, and hockey . . . *Ambition* is to be a businessman . . . *College:* Boston College.

23 Newcastle Road, Brighton

RUSSELL F. MAHONEY

"Russ"

Cheverus School

Honor roll throughout course . . . baseball (2 and 3) . . . hockey (2) . . . room captain (4) . . . library corps (2) . . . Head Master's aide (3 and 4) . . . *Hobbies:* sports . . . *Ambition:* success in the medical profession . . . *College:* Boston College.

60 Parkton Road, Jamaica Plain

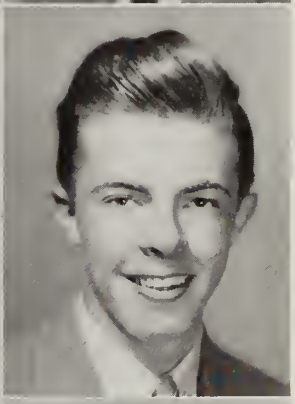

JOSEPH H. MALLOY

"Major"

Saint Ann's School

Record representative (2) . . . room councilor (3) . . . member of the student council (3) . . . *Record* circulation staff (4) . . . *Hobby:* music . . . *Ambition* is to succeed in life . . . *College:* Boston College.

42 South Munroe Terrace, Dorchester

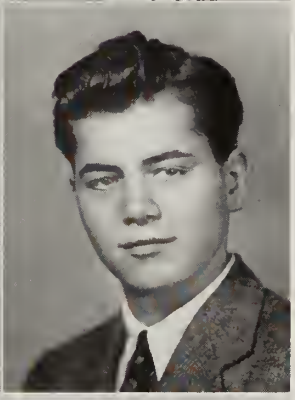

THOMAS F. MANGONE

"Tommy"

Donald McKay School

Baseball squad (3 and 4) . . . patrol staff (3) . . . cafeteria patrol (4) . . . *Hobbies:* photography, swimming, dancing, basketball . . . *Ambition:* to be a radio engineer . . . *College:* Northeastern.

191 Everett Street, East Boston

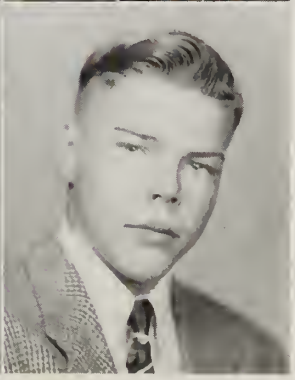

JAMES L. MANN

"Jim"

Medford High School

Entered Montgomery Manor on September 8, 1944 . . . served on patrol staff (3) camera club (3) . . . *Record* representative (4) . . . *Hobbies:* radio, football, baseball, and basketball . . . *Ambition:* to be an electrical engineer . . . *College:* Northeastern.

516 Talbot Avenue, Dorchester

MAURICE MANN

"Moe"

Thomas A. Edison School

Patrol staff (3 and 4), lieutenant (4) . . . setting-up exercise officer (4) . . . honor averages in mathematics (2) and in American history . . . *Hobbies:* sports events; also physical education . . . *Ambition* is to be a business leader . . . *College:* Massachusetts State College.

33 Gerald Road, Brighton

ROBERT MARIE

"Bob"

Wellington C. Mepham High School, Bellmore, N. Y.

Honors in French, college biology, English, and in United States history . . . played in E. H. S. band (4) . . . *Hobby:* chemistry . . . *Ambition:* to be a chemical engineer . . . *College:* M. I. T.

39 Donnybrook Road, Brighton

PHILIP A. MARINO

"Phil"

Blackington School

Room captain (1 and 3) . . . football letterman (3 and 4) . . . honor average in ancient history (1) . . . *Hobby:* football . . . *Ambition* is to be a baseball player in college and in league baseball . . . *College:* Boston College.

207 Gladstone Street, East Boston

GERARD J. MARIO

"Jerry"

Michelangelo School

Glee club (3 and 4) . . . Head Master's aide (4) . . . honor work in English (2) and in bookkeeping (2) . . . honor roll, all subjects (3), with an A* in bookkeeping . . . *Hobbies:* repairing, model aircraft construction, and sports . . *Ambition:* to be a C. P. A. . . . *College:* Boston University.

8 Greenough Lane, Boston

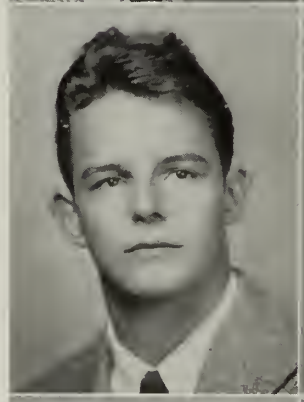

MASON G. MARKOW

"Mas"

Public Latin School, Grades VII and VIII

Honor averages in mathematics and French (1); in mathematics, Latin, and English (2); and in English (3) . . . cadet sergeant (3) . . . captain's commission (4) . . . *Hobbies:* chemistry and professional baseball . . . *Ambitions:* medicine or chemistry . . . *College:* Tufts.

79 Glenville Avenue, Allston

NATHANIEL MARKS

"Tanny"

Frank V. Thompson School

Tennis team (3 and 4), manager (4) . . . *Record* staff (3 and 4) . . . Blue and Blue business manager (4) . . . cadet captain (4) . . . prom committee (4) . . . Head Master's aide (4) . . . honor work in mathematics, English, German, and American history . . . *Hobbies:* tennis and traveling . . . *Ambition:* to be a civil engineer . . . *College:* Tufts.

132 Capen Street, Dorchester

DAVID A. MARLIN

"Dave"

William H. Taft School

Record staff photographer (3), photography editor (4) . . . Blue and Blue photography editor (4) . . . camera club (2, 3, and 4), president (4) . . . track squad (4) . . . honor work in English, French, and mathematics . . . *Ambition:* a successful career as a photographer . . . *College:* Boston University.

10 Boulevard Terrace, Brighton

ARTHUR W. MEDNICK

"Slats"

Solomon Lewenberg School

Patrol staff (3 and 4) . . . honor grades in mathematics, English, and French (2) . . . *Hobbies:* drawing, baseball, swimming, and football . . . *Ambition* is to become a draftsman . . . *College:* Northeastern.

1412 Blue Hill Avenue, Mattapan

NICHOLAS D. MEIMARIS

"Nick"

Public Latin School, Grades VII and VIII

Honor averages in mathematics, German, and history (2), and in mathematics, German, English, and Spanish (3) . . . telephone operator (2) . . . patrol staff (3 and 4), lieutenant (4) . . . *Record* contributor (3 and 4) . . . *Ambition* is to succeed in journalism . . . *College:* Columbia.

48 Capen Street, Dorchester

MERRILL MELLEN

"Mel"

Frank V. Thompson School

Patrol staff (3 and 4), lieutenant (4) . . . honor averages in German (2) . . . chess club (3) . . . *Hobbies:* music, tennis, and laboratory work in chemistry . . . *Ambition* is to be a research chemist . . . *College:* Northeastern.

8 Leston Street, Mattapan

ROBERT J. MELLYN

"Bob"

Saint Joseph's School

Commanded a company in military drill (3) . . . commissioned captain in the 1st Regiment (4) . . . honor work in all subjects (3) . . . *Hobbies:* photography and dancing . . . *Ambition* is to win distinction in aeronautical engineering . . . *College:* M. I. T.

23 Alpine Street, Roxbury

ALFRED J. MICKIEWICZ

"Mickey"

Saint Mary's School

Record representative (1) . . . *Record* business staff (4) . . . room captain (1) . . . glee club (3 and 4) . . . *Hobbies:* football, swimming, hockey, and music . . . *Ambition* is to study music as a profession . . . *College:* New England Conservatory of Music.

7 Whittemore Terrace, Dorchester

ERNEST J. MILANI

"Ernie"

William E. Russell School

Honor work in history (1) . . . room councilor (2) . . . honor average in English (3) . . . patrol staff (4) . . . *Hobbies:* chemistry and music . . . *Ambition* is to succeed in civil engineering . . . *College:* M. I. T.

41 East Cottage Street, Dorchester

CARL S. MILLER

"Carley"

Solomon Lewenberg School

Patrol staff (2 and 4) . . . honor work in bookkeeping (2) . . . lieutenant's commission (4) . . . *Hobbies:* baseball, chemistry, and stamp collecting . . . *Ambition* is to be an accountant . . . Will attend either Bentley School of Accounting or Bryant and Stratton Commercial School.

21 Wilcock Street, Dorchester

DAVID E. MILLER

"Dave"

Frank V. Thompson School

Aviation club (2) . . . chess club (3) . . . cafeteria patrol (3) . . . patrol staff (4), lieutenant . . . *Hobbies:* baseball, hockey, and swimming . . . *Ambition* is to be competent in aeronautical engineering . . . *College:* M. I. T.

55 West Selden Street, Mattapan

JOSEPH H. MILLER

"Joe"

Patrick T. Campbell School

Patrol staff (3 and 4), lieutenant (4) . . . room athletic captain (4) . . . basketball squad (4) . . . *Hobbies:* basketball, baseball, and football . . . *Ambition* is to be an air conditioning and refrigeration engineer . . . *College:* Northeastern.

90 Devon Street, Roxbury

NEIL F. MILLER

"Moose"

Thomas A. Edison School

Football squad (2) . . . room athletic captain (3) . . . discussion club (3) . . . *Hobbies:* football, baseball, and basketball . . . *Ambition* is to study chemical engineering . . . *College:* Yale.

45 Nottinghill Road, Brighton

JOSEPH N. MISCIOSCIA

"Joe"

William Blackstone School

Aviation club (2) . . . current events club (2) . . . cafeteria patrol (3) . . . *Hobbies:* basketball, wrestling, and football . . . *Ambition:* to succeed in business . . . Will probably attend a business school.

83 Poplar Street, Boston

JOHN F. MONAHAN

"Jack"

Robert Gould Shaw School

Honors in mathematics (2) and in French (3) . . . football squad (3 and 4) . . . hockey squad (3 and 4) . . . picture committee (4) . . . *Hobbies:* football, hockey, and baseball . . . *Ambition:* a business career . . . *College:* Boston College.

168 Beach Street, Roslindale

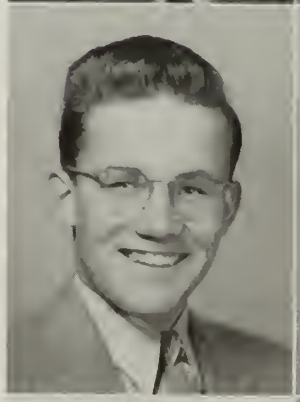

EUGENE J. MOORE

"Curly"

Saint Thomas Aquinas School

Lawrence Prize for fidelity and deportment (1 and 2) . . . library corps (1 and 2) . . . *Record* representative (1) . . . student council (2) . . . lieutenant (4) . . . honor roll, all subjects (1) . . . *Hobby:* sports . . . *Ambition:* to be a lawyer . . . *College:* Boston University.

95 Jamaica Street, Jamaica Plain

THOMAS H. MORAN

"Tom"

Thomsa A. Edison School

Current events club (2) . . . aviation club (2) . . . patrol staff (3) . . . *Hobbies:* fishing, sailing, hockey, and swimming . . . *Ambition* is to specialize in aeronautics . . . *College:* Boston College.

34 Hardwick Street, Brighton

ANTHONY G. MORELLI

"Red"

Donald McKay School

Record representative (2) . . . cafeteria patrol (3) . . . tank corps (3), as one of Ke's swimmers at the "Y" pool . . . *Hobby:* model airplane building . . . *Ambition* is to study music and become a professional pianist and choral director . . . *College:* New England Conservatory of Music.

23 Dyer Avenue, Everett

EUGENE Y. MOROZ

"Gene"

James P. Timilty School

Football team (4) . . . honor man in mathematics (2) . . . patrol staff (3) . . . room captain (3) . . . *Hobbies:* swimming and football . . . *Ambition* is to lead a most interesting life . . . *College:* Tufts.

85 Rowe Street, Roslindale

DUNCAN E. MORRILL

"E. Duke"

Winthrop High School

Entered E. H. S. from Winthrop High on September 14, 1944 . . . honor average (3) in mathematics, physics, and German . . . leader of mass calisthenics (3) . . . captain's commission (4) . . . *Hobbies:* classical music, dancing, and *les belles femmes* . . . *Ambition:* to be an officer in the Corps of Engineers, U. S. A. . . . *College:* West Point.

7 Goodwin Place, Boston

WENDELL A. MORRISON

"Morry"

Prince School

Honor averages in Spanish (1 and 2) . . . A* in Spanish (2), and in French (2 and 3) . . . Lawrence prize for fidelity and deportment (3) . . . *Hobbies:* radio programs and concert music . . . *Ambition:* to represent an American business firm in foreign trade . . . *College:* Boston University.

30 Claremont Park, Boston

WILLIAM P. MORRISSEY

"Billie"

Saint Mary's School

Patrol staff (3) . . . room councilor (4) . . . individual prize drill winner (2) . . . *Hobbies:* stamp collecting, swimming, baseball, and football . . . *Ambition* is to be a lawyer . . . *College:* Boston College.

15 Prospect Street, Charlestown

EUGENE J. MUDARI

"Gene"

Rice School

Honor average in mathematics (1) . . . tennis team (2) . . . patrol staff (3) . . . *Hobbies:* baseball, hockey, and football . . . *Ambition:* to play professional football . . . *College:* Boston College.

33 Union Park Street, Boston

JOHN P. MULDOON

"Jack"

Public Latin School, Grades VII and VIII

Commissioned as first lieutenant in Company 5 of the famous 1st Regiment . . . patrol staff (3) . . . *Hobbies:* baseball, football, and hockey . . . *Ambition* is to be a professional baseball player . . . *College* choice: Holy Cross.

35 Bushnell Street, Dorchester

ROBERT I. MULKERN

"Mul"

Washington Irving School

Military drill commission as first lieutenant (4) . . . patrol staff (3) . . . chess club (2) . . . *Hobbies:* pool, stamp collecting and swimming . . . *Ambition* is toward a business career . . . *College:* Boston College.

137 Poplar Street, Roslindale

JOHN C. MULLIN

"Mull"

Saint William's School

Honor work in mathematics (1) . . . room captain (2) . . . patrol staff (3) . . . *Hobbies:* swimming, baseball, and dancing . . . *Ambition:* to be a success in life . . . *College:* Boston College.

27 Thornley Street, Dorchester

RAYMOND W. MURPHY

"Murph"

Lewis School

Honor work in French (2) . . . room athletic captain (2) . . . patrol staff (4) . . . *Hobbies* are drawing and writing . . . *Ambition* is to be a lawyer . . . *College:* Boston College, and then to Harvard Law School.

2 Rochdale Street, Roxbury

ROBERT L. MURPHY

"Bob"

Saint Francis Xavier School

Football squad (2, 3, and 4); captain of football (4), selected for all-interscholastic tackle position by all metropolitan newspaper sport writers in 1945 . . . hockey standout (4) . . . *Hobbies:* sports . . . *Ambition* is to be a teacher-coach . . . *College:* Holy Cross.

559 Hyde Park Avenue, Roslindale

ARTHUR J. MURRAY

"Archie"

John Andrew School

Honor roll (1)with an A° in clerical practice . . . honor work (2) in mathematics . . . C. Y. O. baseball . . . *Hobbies:* sports and the outdoor life . . . *Ambition* is for a business career . . . *College:* Burdett's or Boston University C. B. A.

8 Napier Park, Dorchester

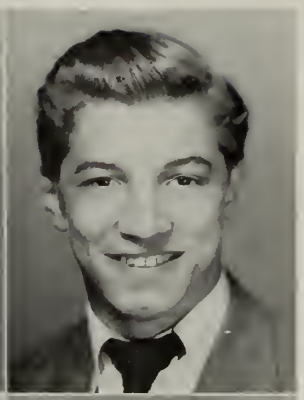

VINCENT J. NAVARRO

"Jim"

William Blackstone School

Honor roll (2) . . . patrol staff (3) . . . golf team (2) . . . aviation club (2) . . . *Hobbies:* football, baseball, and track . . . *Ambition* is to become a professional musician . . . *College* choice has not been made as yet.

61 Auburn Street, Boston

KEVORK V. NAHABEDIAN

"Naha"

James P. Timilty School

Honor roll, all subjects (2) . . . honor averages in English, history, German, and physics (3) . . . *Record* representative and room captain (3) . . . *Hobby:* sleeping . . . *Ambition* is to get into some type of research work . . . *College:* M. I. T.

19 Newark Street, Roxbury

EDWARD NEITERMAN

"Eddie"

Thomas A. Edison School

Record contributor (4) . . . track squad (4) . . . patrol staff (3) . . . *Hobbies:* track, basketball, hockey, and football . . . *Ambition* is to be a successful business man . . . *College:* Northeastern University.

53 Radnor Road, Brighton

SAMUEL J. NARDONE

"Sam"

Dearborn School

Patrol staff (3) . . . cafeteria corps (4) . . . aviation club (1 and 2) . . . *Hobbies:* skating, dancing, and football . . . *Ambition* is to study medicine . . . *College* preference is for Harvard.

2 Dearborn Street, Roxbury

IRA NEITERMAN

"Ira"

Thomas A. Edison School

Track squad (2 and 3) . . . track letterman (3) . . . *Record* sports writer (4) . . . *Hobbies:* baseball, track, and football . . . *Ambition* is to be a success in life . . . *College:* Northeastern University.

53 Radnor Road, Brighton

MICHAEL A. NATOLA

"Mike"

Michelangelo School

Honor roll (2 and 3) with an A* in bookkeeping and an A* in economic geography (2) . . . Lawrence Prize for fidelity and deportment (3) . . . C. Y. O. basketball and baseball . . . Park Department basketball . . . *Hobbies:* sports . . . *Ambition:* to succeed in business . . . *College:* Boston University.

10 Margaret Street, Boston

HENRY N. NELSON

"Nellie"

Mary E. Curley School

Honor averages in English, Latin, and mathematics (2), and in English (3) . . . *Hobbies:* hiking, camping, and woodcraft . . . *Ambition* is to be an army officer . . . *College:* Norwich Military University.

214 Chestnut Avenue, Jamaica Plain

JULIUS S. NEWMAN

"Newie"

Frank V. Thompson School

Honor roll, all subjects (2) . . . honor averages in mathematics, American history, and in English (3) . . . *Hobby:* discussing politics . . . *Ambition:* to become a labor leader . . . *College:* Boston University.

95 Callender Street, Dorchester

JOHN J. NICHOLSON

"Nick"

Our Lady of Lourdes School

Aviation club (1 and 2) . . . patrol staff (3) . . . cafeteria corps (4) . . . *Hobbies* are hunting, fishing, and football . . . *Ambition* is to be a success in business . . . *College:* Boston College .

58 Forest Hills Street, Jamaica Plain

JAMES F. NORTON, JR.

"Jim"

Robert Gould Shaw School

Entered English High School in September, 1944, from Roslindale High School . . . honor average in bookkeeping (3) . . . *Hobbies:* baseball, track, and football . . . *Ambition:* to be successful in a worthwhile life's work . . . *College:* Boston College.

11 Virgil Road, West Roxbury

JAMES J. O'BRIEN

"Jimmie"

Patrick T. Campbell School

Honor average in mathematics (2). . . patrol staff (3) . . . aviation club (2) . . . *Hobbies:* football, cruising the corridors, and baseball . . . *Ambition* is to make good in the business world . . . *College* preference is Notre Dame.

49 Hamilton Street, Dorchester

JOHN W. O'BRIEN

"Jack"

Robert Gould Shaw School

Honor work in English (2) . . . senior picture committee (4) . . . camera club (3 and 4) . . . room captain (2) . . . lieutenant in military drill (4) . . . *Hobbies:* swimming, dancing, and baseball . . . *Ambition* is to succeed in advertising. *College:* Boston University C. B. A.

145 Bellevue Street, West Roxbury

PAUL F. O'BRIEN

"Obie"

Woodrow Wilson School

Room councilor (3) . . . active in C. Y. O. basketball . . . sergeant in military drill (3) . . . *Hobby:* working on his car . . . *Ambition* is to be a teacher . . . *College:* Boston College.

191 Milton Street, Dorchester

WILLIAM H. O'BRIEN

"Bill"

Thomas N. Hart School

Member of the exhibition drill squad . . . cadet lieutenant . . . *Hobbies:* football, baseball, and track . . . *Ambition:* to study medicine . . . *College:* Tufts.

279 Centre Street, Dorchester

EDWARD J. O'CONNOR

"Ed"

Saint Peter's School

"Ed" attended Boston College High School prior to coming to English High on February 7, 1945 . . . patrol staff (4) . . . *Hobbies:* swimming, tennis, baseball, and football . . . *Ambition* is to obtain a thorough education . . . *College:* Boston University.

59 Tonawanda Street, Dorchester

WILLIAM J. O'CONNOR

"Okie"

Washington Irving School

Assistant manager of baseball (2) . . . plays C. Y. O. baseball and basketball . . . *Hobbies:* hockey and swimming . . . *Ambition* is to be a success in business . . . *College:* Undecided.

149 Cummings Highway, Roslindale

JAMES A. O'MALLEY

"Jimmy"

Washington Irving School

Basketball (2, 3, and 4) . . patrol staff (3 and 4) . . . *Hobbies:* football, baseball, and basketball . . . *Ambition:* to be a civil engineer . . . *College:* Northeastern.

922 Canterbury Street, Roslindale

WILLIAM C. O'DONNELL

"O'Dee"

William E. Russell School

Student Council (2) . . . room captain (4) . . . hockey (2) . . . baseball (3 and 4) . . . *Hobbies:* football, baseball, and hockey . . . *Ambition* is to succeed in life . . . *College:* Boston College.

21½ Mount Vernon Street, Dorchester

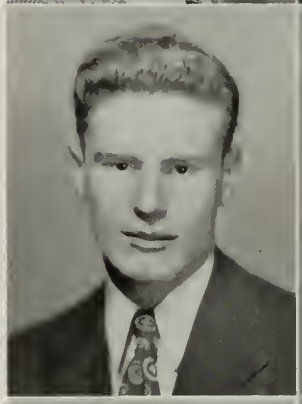

GEORGE ORENSTEIN

"G. O."

Lewis School

Current events club (2) . . . *Record* representative (3) . . . patrol staff (4) . . . outside activities include Y. M. H. A. club activities . . . *Hobbies:* baseball and football . . . *Ambition:* to become a journalist . . . *College:* Northeastern.

56 Hollander Street, Roxbury

RICHARD H. OESCHGER

"Dick"

William H. Taft School

Honor roll (2) . . . honor work in mathematics and physics, in English and United States history (3) . . . *Hobbies:* art, swimming, and baseball . . . *Ambition* is to become an architect . . . *College:* M. I. T.

11 Boardsley Terrace, Brighton

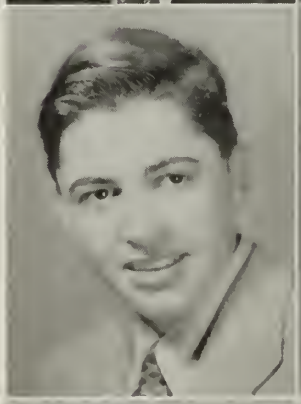

JERE G. ORENSTEIN

"Jere"

Solomon Lewenberg School

Tennis team (4) . . . track (4) . . . honor roll (2) . . . honor work (3) in English, Latin, and American history . . . *Hobbies:* dancing, tennis, and baseball . . . *Ambition:* to be successful in business . . . *College:* Dartmouth.

6 Evelyn Street, Mattapan

THOMAS J. O'KEEFE

"Oke"

Robert Gould Shaw School

Record editor-in-chief (4) . . . BLUE AND BLUE editorial board (4) . . . honor roll (2), with an A* in English . . . honors (3) in English, Latin, physics, and American history . . . Lawrence Prize winner in English (3) . . . track (2, 3, and 4) . . . Lawrence Prize for fidelity and deportment (2) . . . *College:* Boston College.

17 Cotuit Street, West Roxbury

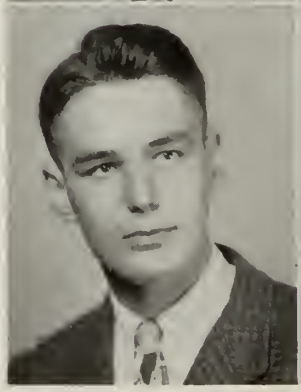

LESTER M. OSHRY

"Les"

Solomon Lewenberg School

Aviation club (2) . . . chess club (3) . . . discussion club (3) . . . *Hobbies:* baseball, hockey, and swimming . . . *Ambition:* to become an orthodontist . . . *College:* Tufts.

24 Hazelton Street, Mattapan

SAUL Z. OSHRY

"Sauly"

Solomon Lewenberg School

Honor averages (2) in English and French . . . patrol staff (3 and 4) . . . *Hobbies:* football, basketball, and swimming . . . *Ambition:* to become a physician . . . *College:* Harvard.

24 Hazelton Street, Mattapan

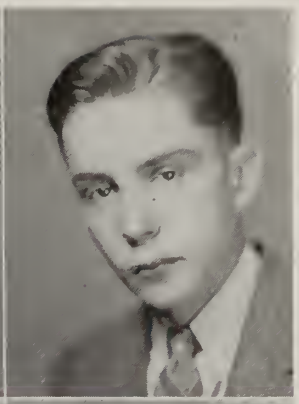

ROBERT M. PARISH

"Bob"

Saint Anthony's School

Room captain (1) . . . track (1, 2, 3, and 4) . . . room councilor (3) . . . lieutenant, patrol staff (4) . . . honor roll (1) . . . honors in French and mathematics (2), and in American history, Latin, and English (3) . . . *Hobby:* collecting old coins . . . *Ambition:* to be a successful lawyer . . . *College:* Boston College.

129 Bigelow Street, Brighton

CARMINE G. PAGLIA

"Carmy"

Saint Mary's School

Honor work in English (1 and 2) . . . cafeteria patrol (3) . . . discussion club (3) . . . *Hobbies:* dancing and sports . . . *Ambition:* to be a success in business . . . *College:* Boston University C. B. A.

20 Thacher Street, Boston

GEORGE R. PAUL

"Gitch"

Abraham Lincoln School

Aviation club (2) . . . honor work in English (2) . . . discussion club (3) . . . *Hobbies:* basketball and dancing . . . *Ambition:* to succeed in life . . . *College:* Massachusetts State.

29 Concord Square, Boston

EUGENE PALANDRO

"Wilkie"

Blackinton School

Record representative (1) . . . outside activities include work as manager of the St. Lazarus C. Y. O. football team, conference champs in '45-'46 . . . *Hobby:* reading in fields of history and government . . . *Ambition:* to become a lawyer . . . *College:* Northeastern.

12 Antrim Street, East Boston

PETER A. PELLECHIA

"Pete"

Donald McKay School

Record representative (2) . . . camera club (3) . . . patrol staff (4) . . . honor work in French (2) . . . *Hobby:* riding thoroughbred race horses . . . *Ambition:* to be a Navy officer . . . *College* choice not made as yet.

208 Maverick Street, East Boston

JAMES C. PAPPIS

"Jimmy"

Martin School

Track (2, 3, and 4), and a member of the E. H. S. State Championship Relay Team of 1945 . . . honors in history and mathematics (A*) (1); in French and mathematics (2); and in all subjects (3) with an A° in French and an A* in mathematics . . . *Ambition:* to be a chemist . . . *College:* M.I.T.

10 Longwood Terrace, Boston

FRANCIS A. PELLEGRINO

"Pelly"

Edward Everett School

Room councilor (2) . . . current events club (2) . . . cafeteria patrol (3) . . . *Hobbies:* swimming, skating, and baseball . . . *Ambition:* to be an engineer . . . *College* preferred is M. I. T.

74 Aukland Street, Dorchester

EDWARD L. PENN

"Penny"

Lewis School

Honor averages in English and French (2). . . *Hobbies:* photography, skating, horseback riding . . . *Ambition:* to be an eminent physician, perhaps a brain surgeon . . . *College:* Tufts.

7 Copeland Street, Roxbury

RICHARD W. PERRON

"Dick"

Saint Augustine's School

Staff officer (4) . . . honors (1) in English, civics, French, and mathematics . . . honor roll, all subjects (2) with an A° in bookkeeping . . . honor grade in French (3) . . . *Hobbies:* piano and chess . . . *Ambition:* to study engineering . . . *College:* Holy Cross.

110 Mercer Street, South Boston

EDWARD G. PICARDI

"Picky"

Michelangelo School

Current events club (2) . . . *Record* representative (3) . . . honor work in English (2) . . . *Hobbies:* swimming, constructing model airplanes . . . *Ambition:* to be a successful business executive . . . *College:* Northeastern.

7 Prince Street, Boston

CORBETT S. PITTMAN

"Pitt"

Washington Irving School

Boston Public Schools Symphony Band (2, 3, and 4) . . . drum and bugle corps (2 and 3) . . . football, assistant manager (2 and 3) . . . honor grades in physics and mathematics (2 and 3) . . . *Hobbies:* hiking and camping . . . *Ambition:* to play in the Marine Band in Washington, D. C.

9 Littledale Street, Roslindale

EDWARD S. PLATEK

"Eddie"

William Blackstone School

Lieutenant on the patrol staff (4) . . . outside activities include sports teams of the West End House . . . transferred in '44 from Boston Technical . . . *Hobbies:* athletic games . . . *Ambition:* to enter the United States Army.

134 Brighton Street, Boston

FRANCIS G. POITRAST

"Frank"

Prince School

Individual prize drill (1) . . . aviation club (2) . . . honor roll, all subjects (2) . . . patrol staff (3) . . . Hobbies: theatre, reading, sports . . . *Ambition:* to be a lawyer . . . *College:* Boston College.

21 Dalton Street, Boston

GEORGE POLSON

"Gigi"

William Blackstone School

Patrol staff (3 and 4) . . . current events club (2) . . . camera club (3) . . . *Hobbies:* photography and sports . . . *Ambition:* to be a commercial photographer . . . Intends to enter business.

84 West Cedar Street, Boston

BENJAMIN A. POTO

"Ben"

Michelangelo School

Honor averages (2) in English and French . . . chess club (3) . . . *Record* representative (4) . . . *Hobbies:* model plane building; reading in the field of economics . . . *Ambition:* to be a successful businessman . . . May attend business school.

294 Hanover Street, Boston

ROBERT J. PRESKENIS

"Pres"

Robert Gould Shaw School

Honor grades (3) in American history and in English . . . discussion club (3) . . . science club (4) . . . *Hobbies:* swimming, bowling, automobile . . . *Ambition:* to study medicine . . . *College:* Boston College.

439 Weld Street, West Roxbury

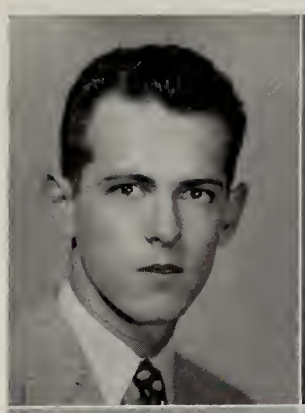

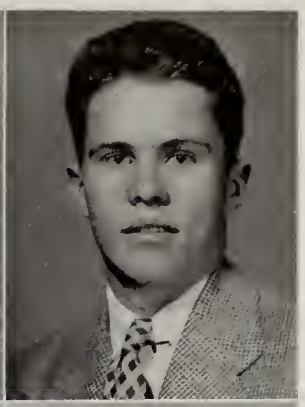

HENRY F. REGAN

"Hank

Nantucket Grammar School

Lawrence Prize for fidelity and deportment (1) . . . honor grades in history (1) and in French (3) . . . basketball squad (3) and baseball (3) . . . *Hobbies:* dancing, and all sports . . . *Ambition:* to own an enterprising pharmacy . . . *College:* Massachusetts College of Pharmacy.

7 Pilsudski Way, South Boston

LOUIS E. PRIOR

"Curly"

William H. Taft School

Football squad (3 and 4) . . . baseball squad (3 and 4) . . . aviation club (2) . . . glee club (3) . . . patrol staff (4) . . . *Hobbies:* baseball, football, and hockey . . . *Ambition:* to succeed in the legal profession . . . *College:* Boston College.

244 Kelton Street, Allston

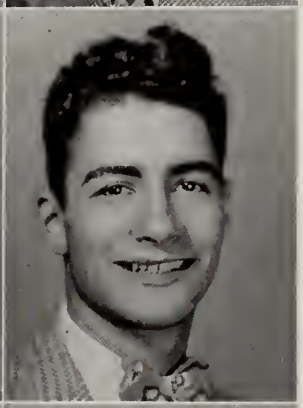

BERTRAM RETTNER

"Bert"

Public Latin School, Grades VII and VIII

Orchestra (3 and 4) . . . tennis (3) . . . honor grades (3) in mathematics, Latin, and French . . . patrol staff (3 and 4), captain (4) . . .*Hobbies:* sports and music . . . *Ambition:* to be a psychiatrist . . . *College:* University of New Hampshire.

28 Colborne Road, Brighton

STEPHEN A. PULEO

"Steve"

Mary E. Curley School

Honor roll, all subjects (2) . . . honors in English and Latin (3) . . . basketball letter man (3) and 4), and football letter man (3) . . . *Hobbies:* swimming and diving . . . *Ambition* is to succeed in the insurance business . . . *College:* Springfield.

36 Bromley Park, Jamaica Plain

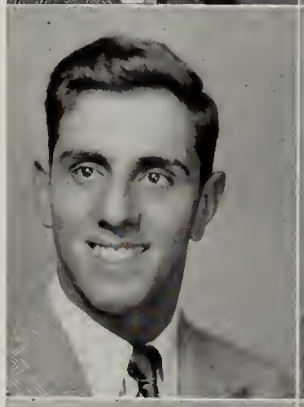

CONSTANTINE G. RHODES

"Dusty"

Theodore Roosevelt School

Patrol staff (3 and 4) . . . science club (3) . . . *Hobbies:* swimming and sailing . . . *Ambition:* to be an engineer . . . *College:* Northeastern University.

6 Ernst Street, Roxbury

JOHN A. RAFFERTY

"Jack"

Prince School

Honor grades (3) in English, history, German, and physics . . . Lawrence Prize in fidelity and deportment (3) . . . A. A. office staff (4) . . . *Ambition* is to be an aeronautical engineer . . . *College:* M. I. T.

11A Dalton Street, Boston

SUMNER RICE

"Kushy"

Patrick T. Campbell School

Letterman in track (2) . . . honor averages in Latin and Spanish (2) . . . *Hobbies:* stagecraft and entertaining as a comedian . . . *Ambition:* to be an instructor in physical education . . . *College:* Boston University.

114 Brunswick Street, Roxbury

MARTIN L. RICH

"Len"

Frank V. Thompson School

Lieutenant, patrol staff (4) . . . honors in all subjects (2), with an A* in English and an A* in German . . . honor roll (3) with an A° in American history and with the Lawrence Prize award in history of commerce . . . *Hobbies:* singing and acting . . . *Ambition:* to be a big business magnate . . . *College:* Boston University.

115 Maxwell Street, Dorchester

PAUL F. RICHARDSON

"Richy"

Saint Peter's School

Honor grade in mathematics (1) . . . member of student council (1) . . . football (3 and 4) . . . patrol staff (3) . . . room captain (4) . . . *Hobbies:* baseball, football, swimming . . . *Ambition:* to win a college degree . . . *College:* Boston College.

40 Norton Street, Dorchester

MORRIS RICHMAN

"Moe"

Frank V. Thompson School

Honor averages in mathematics (2) and in English and physics (3) . . . patrol staff (3) . . . *Hobbies:* radio and dramatics . . . *Ambition:* to be an engineer . . . *College:* Northeastern.

85 Ballou Avenue, Dorchester

GERALD R. RILEY

"Jerry"

Saint Raphael's School

Honor averages (1) in English, mathematics, and history . . . Lawrence Prize (2) for fidelity and deportment . . . *Record* representative (3) . . . room captain (2 and 3) . . . hockey letterman (3 and 4) . . . *Hobbies:* sports . . . *Ambition:* to be a "pro" hockey player . . . *College:* M. I. T.

98 Safford Street, Hyde Park

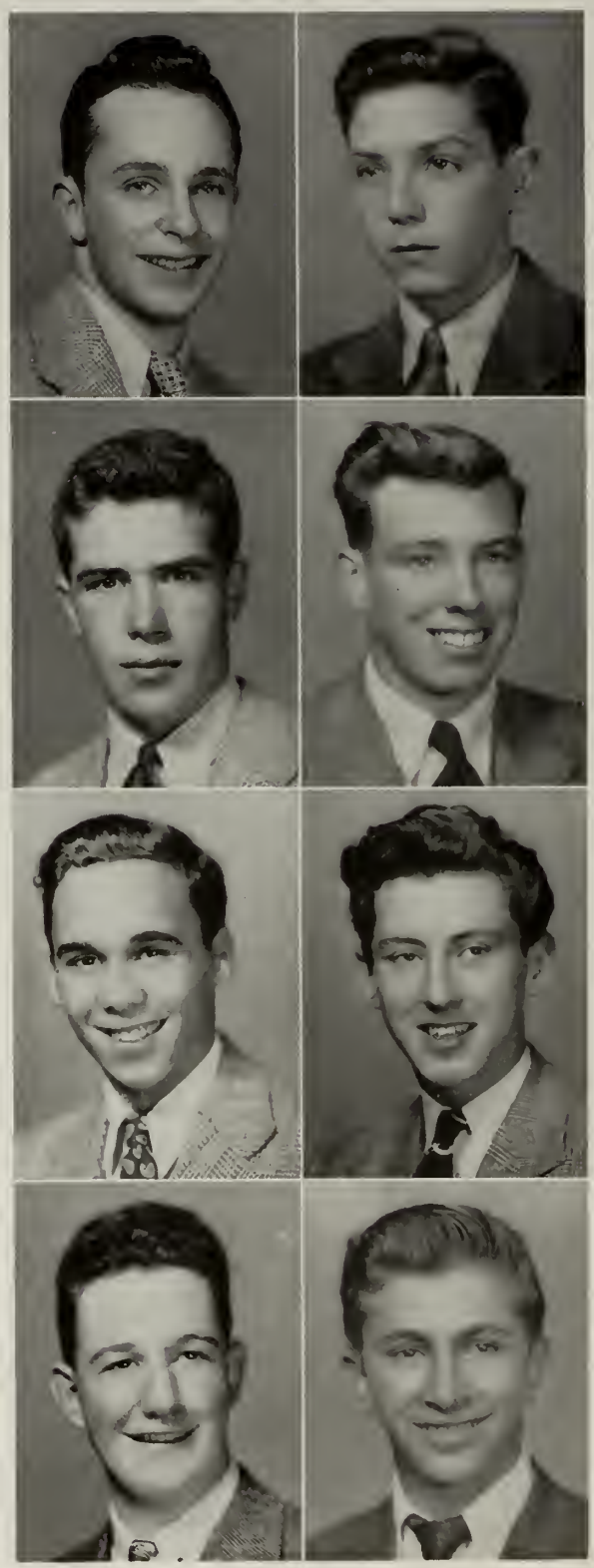

AMEDEO R. RISTI

"Richie"

Fitton School

Patrol staff (3) . . . aviation club (1 and 2) . . . honor work (2) in economic geography . . . *Hobby:* model airplane building . . . *Ambition:* to be a business executive . . . *College:* Boston University, C. B. A.

228 Havre Street, East Boston

JAMES W. RONAN

"Red"

Saint Patrick's School

Football squad (3 and 4) . . . honor roll, all subjects (1) . . . baseball team (3 and 4) . . . *Hobbies:* playing and watching baseball, football, or hockey . . . *Ambition:* to be a sports-writer . . . *College:* Boston College.

281 Dudley Street, Roxbury

JOHN C. RONAN

"Johnny"

Saint Patrick's School

"Johnny" has concentrated on his studies, so that he is completing the diploma requirements in three years instead of the usual four years from Grade VIII . . . *Hobbies:* sports . . . *Ambition:* to be a success in business . . . *College:* Boston University, C. B. A.

281 Dudley Street, Roxbury

JOHN A. ROSA

"Kid Mus"

Michelangelo School

Patrol staff (3) . . . aviation club (2) . . . *Record* representative (3) . . . *Hobby:* dancing . . . *Ambition:* to organize a "big-time" dance band . . . *College* choice undecided.

33 Snow Hill Street, Boston

MANUEL ROSENFIELD

"Rosy"

Public Latin School, Grades VII and VIII

Honor work in French and German (2), and in American history (3) . . . track (3) . . . baseball (3) . . . patrol staff (4) . . . *Hobbies:* athletics, chess, and travel . . . *Ambition:* to be a dental surgeon . . . *College:* Boston College and Tufts Dental.

7 Kensington Park, Roxbury

EUGENE M. ROSSMAN

"Buddy"

William H. Taft School

Honor averages in French, mathematics, and history (3) . . . room councilor (3) . . . *Record* representative (3) . . . Lawrence Prize for fidelity and deportment (3) . . . patrol staff (4) . . . *Hobbies:* travel, chemistry, sports . . . *Ambition:* to be an engineer . . . *College:* M. I. T.

132 Glenville Avenue, Allston

RICHARD ROSSMAN

"Dick"

Frank V. Thompson School

Camera club (4) . . . *Record* photographer (4) . . . honor roll, all subjects (2) . . . honor averages (3) in physics and mathematics . . . *Hobby:* photography . . . *Ambition:* to own a commercial studio . . . *College:* Northeastern.

81 Willowwood Street, Dorchester

SHELDON W. ROTHMAN

"Sheldy"

Frank V. Thompson School

Basketball squad (3) . . . honor grades (2) in English and mathematics . . . *Hobbies:* bird study, stamps, and social activities . . . *Ambition:* to be a chemical engineer . . . *College:* Northeastern.

8 Astoria Street, Dorchester

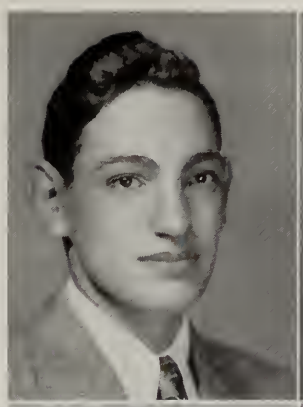

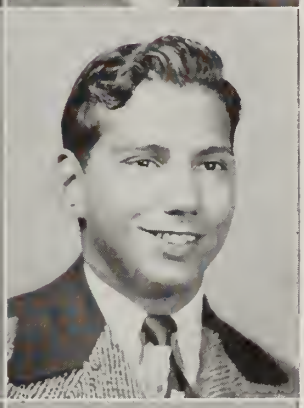

ALBERT J. ROY

"Al"

Saint Patrick's School

Honor roll, all subjects (1) . . . honor work in mathematics and English (2) and in English and in history (3) . . . assistant manager of basketball (3) . . . manager of track (4) . . . *Hobbies:* water sports . . . *Ambition:* to be veterinarian . . . *College:* Cornell.

17 Kearsarge Avenue, Roxbury

EDWIN H. RUBIN

"Eddie"

Frank V. Thompson School

Honor roll, all subjects (2) . . . honor work in English, Latin, and history (3) . . . library corps (2, 3, and 4) . . . basketball (2) . . . band, drum major (4) . . . head cheerleader (4) . . . basketball manager (4) . . . *Record* business manager (4) . . . senior committees . . . *Ambition:* success in advertising . . . *College:* Tufts.

223 Callender Street, Dorchester

JOSEPH RUBIN

"Joe"

Thomas A. Edison School

Patrol staff (4) . . . *Record* representative (2 and 4) . . . *Hobbies:* swimming and fishing . . . *Ambition:* to be a pharmacist . . . *College:* Massachusetts College of Pharmacy.

145 Chiswick Road, Brighton

WILLIAM L. RULL

"Bill"

Oliver Hazard Perry School

Honor grades (1) in English, civics, and clerical practice, and (3) in commercial law . . . patrol staff (3) . . . lieutenant in military drill (4) . . . *Hobbies:* all sports . . . *Ambition:* to be a lawyer . . . *College:* Harvard.

663 East Seventh Street, South Boston

JAMES W. RYAN

"Jim"

Thomas A. Edison School

Aviation club (2) . . . *Record* representative (3) . . . patrol staff (4) . . . *Hobbies:* hockey and swimming . . . *Ambition:* to be a writer . . . *College:* Columbia University, School of Journalism.

80 Sutherland Road, Brighton

SEYMOUR SALETT

"Sey"

Frank V. Thompson School

Record business staff (2, 3, and 4) . . . captain in military drill (4) . . . cheerleader (4) . . . *Hobby:* saxophone . . . *Ambition:* to succeed in advertising . . . *College:* Boston University.

49 Jones Avenue, Dorchester

JOHN J. RYAN, JR.

"Jack"

Grover Cleveland School

Prom committee (4) . . . honor work in all subjects (2) . . . honors in Latin (3) . . . *Record* representative (3) . . . room councilor (3) . . . *Hobby:* dancing . . . *Ambition:* to be an insurance underwriter . . . *College:* Boston College.

34 Mount Ida Road, Dorchester

NORMAN S. SARANOVITZ

"Normy"

Solomon Lewenberg School

Honor averages (2) in mathematics and Latin . . . patrol staff (4) . . . room captain (3) . . . intra-mural basketball (3) . . . *Hobby:* drawing . . . *Ambition:* commercial art . . . *College:* Massachusetts School of Art.

30 Evelyn Street, Mattapan

HAROLD S. SACHS

"Hal"

Andrew Jackson School

Record and BLUE AND BLUE photography staffs (4) . . . camera club (4) . . . discussion club (4) . . . *Hobbies:* photography, stamp collecting, hockey . . . *Ambition:* to be a graphic arts expert . . . *College:* Columbia University.

11 Carol Avenue, Brighton

LESTER SAROFF

"Les"

Solomon Lewenberg School

Room councilor (2) . . . patrol staff (3) . . . treasurer of Hecht House Youth Council . . . *Hobbies:* photography and stamp collecting . . . *Ambition:* to qualify as a C. P. A. . . . *College:* Boston University.

6 Estella Street, Mattapan

FRANCIS A. SAIA

"Frank"

Saint Rita's School

Record representative (2) . . . aviation club (2) . . . patrol staff (3) . . . *Hobbies:* basketball, hockey, and swimming . . . *Ambition:* to succeed in business . . . *College:* Northeastern.

45 Thorndike Street, Roxbury

RAY M. SCHACHT

"Ray"

Dearborn School

Glee club (3 and 4) . . . patrol staff (3 and 4) . . . *Record* representative (3) . . . *Hobbies:* music and football . . . *Ambition* is to become a civil engineer . . . *College:* Northeastern.

11 Blue Hill Avenue, Roxbury

STEPHEN P. SCHEELE

"Pete"

Robert Gould Shaw School

Patrol staff (3 and 4) . . . honors in American history (3) . . . *Record* representative (4) . . . *Hobbies:* fishing and hunting, baseball, swimming . . . *Ambition:* to be a successful businessman . . . *College:* Boston University.

68 Maple Street, West Roxbury

ANTHONY W. SCOLA

"Tony"

Saint John's School

Honors (1) in history, French, and mathematics (A°), and in Latin (A°), French, and mathematics (2); honor work also in German (3) . . . active in C. Y. O. baseball . . . *Ambition* is to be a research chemist . . . *College:* Worcester Polytechnic Institute.

242 North Street, Boston

GREGORY J. SCHIPANI

"Skippy"

Michelangelo School

Honor roll (2 and 3) with an A* in French, an A° in American history, and an A* in Latin . . . Lawrence Prize in Latin (2) . . . Lawrence Prize for fidelity and deportment (3) . . . *Ambition:* to obtain a good education . . . *College:* Boston College.

3 Unity Street, Boston

ANTHONY J. SCOLARO

"Skully"

Michelangelo School

Honors in English, mathematics (A*) and bookkeeping (2), and in English and physics (3) . . . C. Y. O. basketball . . . *Hobbies:* baseball, football, and basketball . . . *Ambition* is to make headway in business . . . *College:* Bryant and Stratton.

130 Salem Street, Boston

MALCOLM SCHNEIDER

"Mal"

Woodrow Wilson School

Orchestra (4) . . . golf team (3) . . . track (4) . . . band (2, 3, and 4), captain (4) . . . honors in English (2 and 3) . . . *Hobby:* music, especially orchestral . . . *Ambition:* to be a journalist . . . *College:* Boston University.

31 Mora Street, Dorchester

NORMAN A. SCOTCH

"Scotty"

Solomon Lewenberg School

Ace hockey reporter on the *Record* staff . . . honor grades in history and in mathematics (2) . . . drum and bugle corps individual prize winner (3) . . . experienced actor on the professional stage . . . *Ambition* is to have his name "in lights" . . . *College:* New England Conservatory of Music.

16 Wilcock Street, Dorchester

NATHAN N. SCHWARTZ

"Nat"

Frank V. Thompson School

"Nat" transferred from Dorchester High School at the beginning of his junior year . . . *Hobby* is building model airplanes . . . *Ambition* is to be an engineer . . . *College:* Northeastern.

119 Lucerne Street, Dorchester

FRANK R. SEIFER

"Frankie"

Frank V. Thompson School

Lunch patrol (3 and 4) . . . honor roll (2) with an A* in Latin . . . honor grades (3) in English, history, mathematics, and physics (A°), with the Lawrence Prize in mathematics . . . *Ambition:* to be a civil engineer . . . *College:* Harvard.

124 Lucerne Street, Dorchester

MAURICE I. SEIFER

"Maurie"

Frank V. Thompson School

Honor roll, all subjects (2) with an A* in Latin and an A* in mathematics . . . honor roll (3) with an A* in American history and an A° in physics . . . *Hobbies:* tennis and swimming . . . *Ambition* is to be a research chemist . . . *College:* Harvard.

124 Lucerne Street, Dorchester

HENRY J. SENNOTT

"Senny"

Holy Trinity School

Henry came to us as a transfer from the Mission High School . . . patrol staff (4) . . . *Record* representative (4) . . . *Hobbies:* ice skating, singing . . . *Ambition:* to succeed in the radio industry . . . *College:* Boston College.

834 Huntington Avenue, Boston

JOSEPH M. SERINO

"Joe"

Donald McKay School

Honor averages in French (2) and in mathematics (2 and 3) . . . patrol staff (4) . . . *Hobbies:* art and leather craft . . . *Ambition:* to excel in commercial art . . . Will attend Massachusetts School of Art.

181 Webster Street, East Boston

PAUL X. SESSLER

"Paul"

Saint Patrick's School

Record representative (3) . . . aviation club (2) . . . honors in English (1) and in mathematics and bookkeeping (2) . . . *Hobbies:* sports and electricity . . . *Ambition:* to be an electrical engineer . . . *College:* Northeastern.

44 Hastings Street, West Roxbury

RICHARD W. SHANE

"Dick"

Solomon Lewenberg School

Cafeteria patrol (3 and 4) . . . aviation club (2) . . . *Hobbies:* football, track, and baseball . . . *Ambition:* to own a wholesale and retail shoe business . . . *College:* Boston University, C. B. A.

48 Goodale Road, Mattapan

ROBERT D. SHANLEY

"Bob"

Woodrow Wilson School

Honor averages (2 and 3) in English and Spanish; also in French (2) and in American history (3) . . . Lawrence Prize in drawing (2) . . . military commission (4) . . . *Hobbies:* hockey, swimming, and football . . . *Ambition:* to be a geologist . . . *College:* Colorado School of Mines.

26 Harley Street, Dorchester

EZRIEL A. SHAPIRO

"Izzy"

Jordan Junior High School, Lewiston, Maine

Chess club (3 and 4) . . . patrol staff (4) . . . Boston Public Schools Symphony Orchestra (4) . . . *Ambition:* to be a research chemist in industry . . . *College:* M. I. T.

99 Waumbeck Street, Roxbury

HERBERT SHAPIRO

"Herb"

Frank V. Thompson School

Honor roll, all subjects (2) . . . honor averages (3) in English, physics, and mathematics, with an A° in physics . . . *Hobbies:* photography and readings in science . . . *Ambition:* to be a C. P. A. . . . *College:* Boston University.

38 Jones Avenue, Dorchester

MARTIN W. SHAPIRO

"Bill"

Solomon Lewenberg School

Patrol staff (3) . . . aviation club (2) . . . *Record* representative (4) . . . *Hobbies:* radio and creative writing . . . *Ambition:* to be a novelist . . . *College:* Boston University.

12 Courtland Road, Mattapan

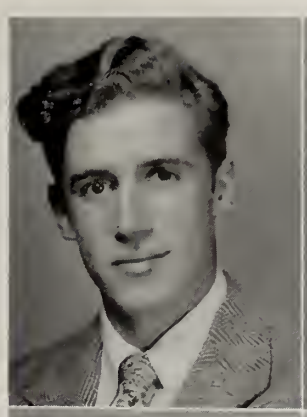

EUGENE A. SILVERIO

"Gene"

Rice School

Honor work in mathematics and in Spanish (2) . . . patrol staff (3) . . . *Hobby:* photography *Ambition:* to be a business executive . . . *College:* Harvard.

1148 Washington Street, Boston

ROBERT S. SHEA

"Sheaso"

Saint Ann's School

Honor roll, all subjects (1) . . . honors in English, German, and mathematics (2), and in mathematics and physics (3) . . . Lawrence prizes (1 and 3) for fidelity and deportment . . . Library corps (1, 2, and 3) . . . *Hobbies:* sports . . . *Ambition:* to be an engineer . . . *College:* M. I. T.

11 Spaulding Square, Dorchester

JOSEPH A. SILVERIO

"Joe"

Rice School

Room councilor (2) . . . student council (3) . . . *Record* business staff (1, 2, and 3) . . . Honors in French (1 and 2), in Latin (2) and in English (3) . . . *Hobby:* photography . . . *Ambition:* to be a physician . . . *College:* Yale.

1148 Washington Street, Boston

SIDNEY SHNEIDER

"Sid"

Frank V. Thompson School

Record representative (2) . . . camera club (3 and 4) . . . *Hobbies:* coin collecting and photography . . . *Ambition:* to succeed as a research chemist . . . *College:* Northeastern.

9 Balsam Street, Dorchester

ANTHONY C. SIMBOLI

"Tony"

Michelangelo School

Room councilor (3) . . . *Record* representative (3) . . . *Hobbies:* collecting coins and modeling ships and planes . . . *Ambition:* to study medicine . . . *College* preferred: Yale.

247 Hanover Street, Boston

CHARLES SILK

"Chuck"

Solomon Lewenberg School

Tennis team (3) . . . Double A in co-operation (3) from the Head Master . . football letterman (4) . . *Hobbies:* photography and stamp collecting . . . *Ambition:* to succeed in business . . . *College:* University of Pennsylvania.

49 Hazelton Street, Mattapan

JOHN F. SIMIONE

"Jackie"

Donald McKay School

Aviation club (2) . . . patrol staff (4) . . . honor average in mathematics (2) . . . *Hobbies:* bowling and dancing . . . *Ambition:* to study medicine . . . *College:* Tufts.

106 Webster Street, East Boston

HARVEY SIMON

"Harv"

Frank V. Thompson School

Baseball squad (3) . . . patrol staff (4) . . . honors in all subjects (2) . . . honors in English, German, and history (3) . . . *Hobby:* athletics . . . *Ambition:* to be an engineer . . . *College:* Tufts.

73 Stratton Street, Dorchester

DAVID SLATE

"Dave"

William Blackstone School

Patrol staff (4) . . . honors in all subjects (2) . . . honors in American history (3) . . . *Hobby:* sports . . . *Ambition:* to be a pharmacist . . . *College:* Massachusetts College of Pharmacy.

28 Phillips Street, Boston

ISADORE A. SIMON

"Izzy"

William Blackstone School

Honor averages in economic geography (2) and bookkeeping (A*), and in commercial law, bookkeeping, history, English, and physics (3) . . . *Hobby:* ping-pong . . . *Ambition:* to be a sports writer . . . Will attend business college.

27 Eaton Street, Boston

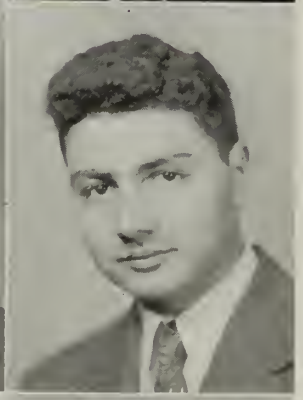

THEODORE J. SLILATY

"Ted"

Rice School

Current events club (1 and 2) . . . honors in mathematics (1 and 2) . . . *Record* representative (3) . . . *Hobbies:* dancing and sports . . . *Ambition:* to qualify as a C. P. A. . . . Will attend the Bentley School of Accounting.

32 Sheridan Street, Jamaica Plain

HERBERT SKALSKY

"Herbie"

Public Latin School, Grades VII and VIII

Honor work in German (2) in English (2 and 3) in American history and in physics (3) . . . *Hobbies:* chess, athletics, and writing . . . *Ambition:* to be a C. P. A. . . . *College:* Boston University.

224 Seaver Street, Roxbury

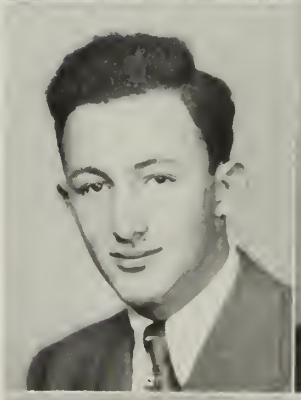

ARTHUR R. SMITH

"Smitty"

Mather School

Patrol staff (3 and 4) . . . cafeteria corps (3) . . . chess club (3) . . . *Hobbies:* baseball, football, and basketball . . . *Ambition:* to succeed in business . . . Will attend business school.

75 Glendale Street, Dorchester

EDWARD J. SKRZYPINSKI

"Skrip"

Woodrow Wilson School

Aviation club (1 and 2) . . . honor grade in physics (3) . . . *Hobbies:* radio and aeronautics . . . *Ambition:* to be an aeronautical engineer . . . Will study at one of the leading flight schools.

3 Stockton Street, Dorchester

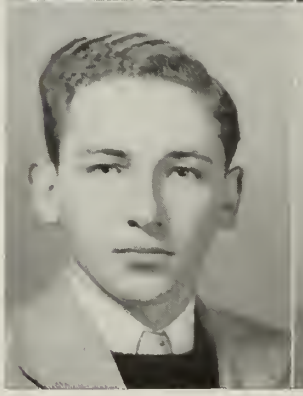

ROY S. SMITH

"Smitty"

Mary E. Curley School

Discussion club (3) . . . patrol staff (3) . . . honors in French and in American history (3) . . . *Hobbies:* radio, sports, and music . . . *Ambition:* to succeed as an executive in business . . . *College:* Northeastern.

43 Boynton Street, Jamaica Plain

SIDNEY N. SMOKLER

"Normie"

Thomas A. Edison School

Lawrence Prize for fidelity and deportment (2) . . . honors in all subjects (2) . . . honors in English, Latin, and history (3) . . . *Hobby:* photography . . . *Ambition:* to make good in the business world . . . *College:* Harvard.

23 Bellvista Road, Brighton

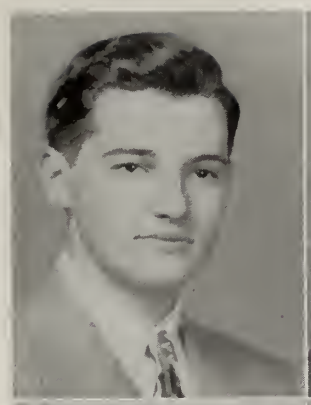

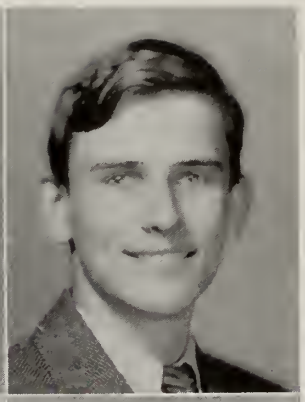

ROBERT E. SPENCE

"Bob"

Saint Raphael's School

Glee club (1 and 2) . . . track (1) . . . aviation club (1 and 2) . . . winner in individual prize drill (3) . . . *Hobbies:* hunting, fishing, and camping . . . *Ambition:* to be a successful businessman . . . Armed forces first and college later.

57 Austin Street, Hyde Park

ROBERT J. SOLARI

"Bob"

Saint Lazarus School

Patrol staff (3 and 4) . . . honor grades in mathematics and French (1) . . . *Hobby:* collecting stamps, coins, and war relics . . . *Ambition:* to own his own business . . . *College* choice not definite as yet.

196 Gladstone Street, East Boston

SUMNER SPERBERG

"Spur"

Frank V. Thompson School

Patrol staff (3) . . . current events club (2 and 3) . . . *Hobbies:* sports, dancing, and music . . . *Ambition:* to make a name for himself in business . . . *College:* Boston University.

10 Woolson Street, Mattapan

SHELDON SOOSMAN

"Sheldy"

Frank V. Thompson School

Record representative (3) . . . track squad (3) . . . patrol staff (3 and 4) . . . honors in American history (3) . . . *Hobbies:* chess and checkers . . . *Ambition:* to be a businessman . . . *College:* Boston University.

115 Maxwell Street, Dorchester

JORDAN D. SPIEGAL

"Pinky"

Solomon Lewenberg School

Tennis team (3 and 4) . . . patrol staff (4) . . . honors in all subjects (2) . . . honors in American history, mathematics, and English (3) . . . *Hobbies:* sports and art . . . *Ambition:* to be an aeronautical engineer . . . *College:* M. I. T.

18 Deering Road, Mattapan

SAMUEL S. SOROTA

"Sonny"

Frank V. Thompson School

Honors in English and Latin (2) and in physics (3) . . . *Record* representative (3) . . . *Hobbies:* playing the trumpet and building model planes . . . *Ambition:* to study medicine . . . *College:* Tufts.

37 West Selden Street, Mattapan

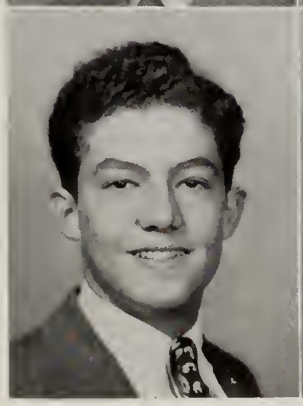

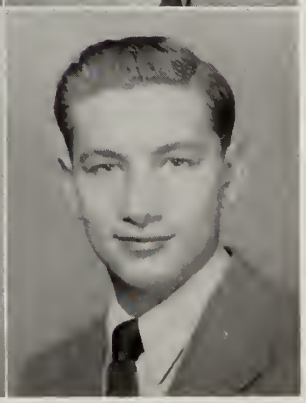

LEONARD S. SPIESMAN

"Len"

Frank V. Thompson School

Room councilor (4) . . . honors in French and German (2), and in mathematics, physics, and American history (3) . . . *Hobby:* aeronautics . . . *Ambition:* to study engineering . . . *College:* M. I. T.

55 Selden Street, Dorchester

EUGENE G. SPURR

"Gene"

Public Latin School, Grades VII and VIII

Patrol staff (3) . . . honors in English, French, and Latin (A°) . . . *Hobbies:* swimming, basketball, and football . . . *Ambition* to be a naval officer . . . *College:* Annapolis *via* the Navy.

11A Dalton Street, Boston

HERMAN M. STEIN

"Shark"

Public Latin School, Grades VII and VIII

Football, assistant manager (3) . . . track squad (3) . . . switchboard operator (2) . . . honor averages (2) in German and mathematics, and (3) in English . . . *Hobby:* track . . . *Ambition:* to be a chemical engineer . . . *College:* Brown University.

11½ Hillside Street, Roxbury

FRANCIS G. STARRS

"Frankie"

Saint Joseph's School

Aviation club (1) . . . room councilor (2) . . . honors in English, French, and German (2) . . . *Hobbies:* all sports . . . *Ambition:* to win a reputation in engineering . . . *College:* Northeastern.

14 Cedar Park, Roxbury

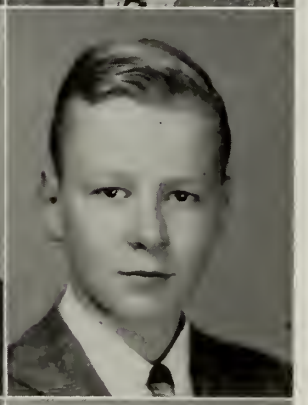

JOSEPH A. SULLIVAN

"Joe"

Public Latin School, Grades VII and VIII

Honor work in mathematics and French (1) . . . switchboard operator (1) . . . *Hobby:* mechanics . . . *Ambition:* to study engineering . . . *College:* Boston College.

33 Farmington Road, West Roxbury

WILLIAM R. STASIO

"Bill"

Boston College High School

Glee club (2, 3, and 4) . . . *Record* contributor (4) . . . honors in English (2) and mathematics (3) . . . *Hobbies:* art, violin, photography, and motion pictures . . . *Ambition:* to be an aeronautical engineer . . . *College:* M. I. T.

86 Eutaw Street, East Boston

GEORGE F. TACK

"Tacky"

Washington Irving School

Awarded the Head Master's double A for co-operation (2) . . . patrol staff (3) . . . *Hobby:* photography . . . *Ambition:* to travel around the world . . . *College:* Northeastern.

922 Canterbury Street, Roslindale

RICHARD G. STEARNS

"Dick"

Dearborn School

Room athletic captain (2 and 3) . . . patrol staff (3) . . . *Hobby:* playing the drums . . . *Ambition:* to be a commercial artist . . . Will probably attend the Vesper George School of Art.

202 Dudley Street, Roxbury

GEORGE J. TARANTINO

"Black"

Saint Anthony's School

Honor work in English and clerical practice (1), and in mathematics (2) . . . current events club (2) . . . *Hobbies:* football, baseball, and basketball . . . *Ambition:* to be a civil engineer . . . *College:* Northeastern.

15 Thacher Street, Boston

RICHARD I. TARLIN

"Rich"

Thomas A. Edison School

Record representative (2) . . . aviation club (2 and 3) . . . *Hobbies:* sports and photography . . . *Ambition:* to be a success in business . . . *College* choice deferred.

101 Lanark Road, Brighton

ALAN D. TOBIN

"Al"

Solomon Lewenberg School

Library corps (3) . . . tennis team (3 and 4) . . . patrol staff (3 and 4), captain (4) . . . honor roll (2), and honors in mathematics and physics (3) . . . *Hobbies:* tennis and basketball . . . *Ambition:* to be a physician . . . *College:* Tufts.

8 Westview Street, Dorchester

EARL P. TAYLOR

"Early"

Prince School

Head Master's aide (4) with the rank of captain . . . bonors in all subjects throughout E. H. S. career . . . A* in mathematics (2) . . . library corps (2 and 3) . . . Lawrence Prize (2 and 3) for fidelity and deportment . . . *Ambition:* to major in science . . . *College:* Northeastern.

526 Newbury Street, Boston

JOHN TOPALIAN

"Jack"

Woodrow Wilson School

Aviation club (1) . . . camera club (2) . . . discussion club (3) . . . *Hobbies:* swimming and model plane building . . . *Ambition:* to be an officer in the U. S. Army Air Corps . . . Will attend a flight school.

47 Aspinwall Road, Dorchester

LAWRENCE E. TIERNEY

"Larry"

Robert Gould Shaw School

Current events club (2) . . . patrol staff (3) . . . assistant manager of basketball (3) . . . *Hobbies:* hunting and fishing . . . *Ambition:* to be an engineer in the American Bell System . . . *College:* Northeastern.

5251 Washington Street, West Roxbury

LOUIS A. TOSCANO

"Tusky"

Michelangelo School

Football squad (2) . . . leader in mass calisthenics (4) . . . *Hobbies:* football, baseball, and basketball . . . *Ambition:* to open a business of his own . . . *College:* choice undecided yet.

91 Prince Street, Boston

PETER J. TIRINNANZI

"Pete"

Public Latin School, Grades VII and VIII

Room athletic captain (2) . . . *Record* representative (3) . . . honor grades in mathematics, history, and English (1) . . . *Hobbies:* baseball and hockey . . . *Ambition:* to study mechanical engineering . . . *College:* Cornell.

24 Hubbardston Road, Dorchester

EDMUND TRAVERSO

"Ned"

Public Latin School, Grades VII and VIII

Lawrence Prize (1) for fidelity and deportment . . . room councilor (1 and 3) . . . glee club (1) . . . prom committee (4) . . honors in English, history, mathematics, and Latin . . . *Hobby:* tennis . . . *Ambition:* to win a college degree . . . *College:* University of California.

38 Rosedale Street, Dorchester

CARMEN J. TRINGALE

"Tringie"

Donald McKay School

Honor roll, all subjects (2), with an A* in Spanish . . . honor average in English (3) . . . *Hobbies:* hockey, basketball, and football . . . *Ambition:* to study architecture . . . *College:* Northeastern.

235 Everett Street, East Boston

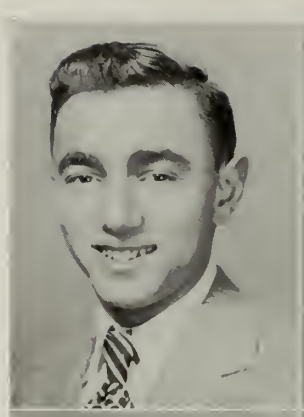

DAVID A. VARNERIN

"Davy"

Woodrow Wilson School

Lunch patrol (3) . . . *Record* representative (4) . . . *Hobbies:* sports and social activities . . . . *Ambition:* to own his own business . . . *College:* Boston College.

469 Ashmont Street, Dorchester

GUY J. VADALA

"Butch"

Blackington School

Patrol staff (4) with special secretarial work . . . honors in mathematics (1) . . . *Hobbies:* dancing, swimming, and skating . . . *Ambition:* to be a business executive . . . *College:* Burdett.

40 Orient Avenue, East Boston

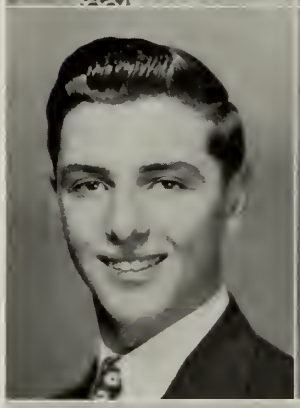

LORENZO V. VENEZIA

"Lemons"

Michelangelo School

Record representative (3) . . . honor grades (2) in bookkeeping and in economic geography, and (3) in American history, physics, and bookkeeping . . . *Hobbies:* all sports . . . *Ambition:* to be a C. P. A. . . . *College:* Bentley.

40 Sheafe Street, Boston

NICHOLAS V. VALAVANIS

"Nick"

Lewis School

Aviation club (2) . . . *Record* representative (3) . . . cafeteria patrol (4) . . . *Hobbies:* swimming, basketball, and photography . . . *Ambition:* to be an engineer . . . *College:* Northeastern.

27 Franconia Street, Dorchester

FRANKLIN N. VINICK

"Hank"

Patrick T. Campbell School

Record business staff (1, 2, and 3) . . . patrol staff (3) . . . discussion club (3) . . . *Hobbies:* sports and photography . . . *Ambition:* to succeed as a businessman . . . *College:* Boston University.

19 Castlegate Road, Dorchester

JOHN C. VALLE

"Chet"

Prince School

"Chet" transferred from Boston College High at the start of his third year . . . honor work in mathematics (3) . . . drum major, drum and bugle corps (4) . . . *Hobbies:* golf and dancing . . . *Ambition:* to study medicine . . . *College:* Tufts.

315 Huntington Avenue, Boston

MICHAEL A. VIRUSSO

"Mike"

Michelangelo School

Aviation club (2) . . . lunch patrol (3) . . . *Hobbies:* football, basketball, swimming, and boat modeling . . . *Ambition:* to be a physician . . . *College:* Tufts.

11 Henchman Street, Boston

ROCCO P. VITALE

"Rocky"

Donald McKay School

Track squad (1) . . . manager of track (4) . . . patrol staff (4) . . . *Hobbies:* dancing and sports . . . *Ambition:* to become an admiral . . . "Navy, here I come!"

144 Paris Street, East Boston

JOHN J. VOVERIS

"Johnny"

John Andrew School

Patrol staff (3) . . . aviation club (1 and 2) . . . *Hobbies:* hunting and fishing, swimming . . . *Ambition:* to be a naval officer, "air or sea" . . . *College:* U. S. Naval Academy.

29 South Munroe Terrace, Dorchester

WILLIAM E. WALLACE

"Bill"

Prince School

Room councilor (4) . . . drum and bugle corps (2, 3, and 4), lieutenant (4) . . . *Hobbies:* hunting, sailing, and target shooting . . . *Ambition:* to be a mortician . . . *College:* Massachusetts State.

259 Newbury Street, Boston

NEWMAN E. WALTON

"Ellie"

Woodrow Wilson School

Honor average in German (2) . . . patrol staff (3) . . . *Hobbies:* baseball, model building, stamp collecting . . . *Ambitions:* to make money; to make friends; and to travel . . . *College:* M. I. T.

27 Paisley Park, Dorchester

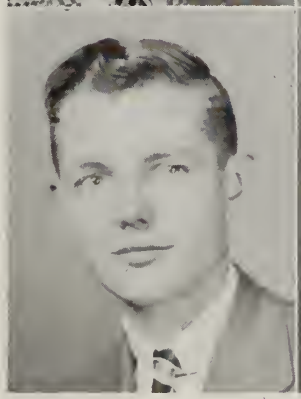

DAVID M. WARTEL

"Dave"

Patrick T. Campbell School

Track squad (2) . . . honors in English (2 and 3), in German (2 and 3), in mathematics (2), and in physics and American history (3) . . . *Hobbies:* sports events . . . *Ambition:* to make a million and to travel . . . *College:* M. I. T.

3 Stanwood Terrace, Roxbury

NICHOLAS R. WASSON

"Nick"

Oliver Hazard Perry School

Lawrence Prize winner in Spanish (1) and Spanish (2) . . . honors in English and history (1), in English, and mathematics (2), and in English and physics (3) . . . *Hobbies:* painting, music, and scale models . . . *Ambition:* to travel and gain knowledge . . . *College:* Harvard.

144 M Street, South Boston

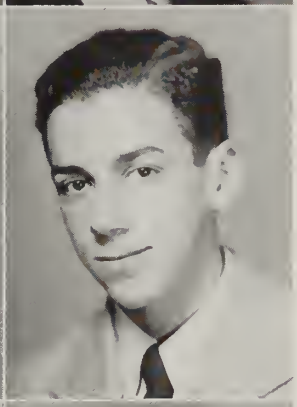

LAWRENCE B. WATERMAN

"L. B."

Frank V. Thompson School

Lieutenant, patrol staff (4) . . . track (4) . . . chess (4) . . . science club (4) . . . honors in all subjects (2), with an A° in German and an A* in mathematics . . . honors (3) in American history, physics, and German (A°) . . . *Ambition:* to be a physician . . . *College:* Tufts.

103 Woodrow Avenue, Dorchester

RONALD M. WATERS

"Ronnie"

Frank V. Thompson School

Track squad (3) . . . baseball squad (3) . . . honors in drawing (2) . . . *Hobbies:* painting, dramatics, and singing . . . *Ambition:* to be a journalist . . . *College:* Boston University.

4 Lorn Road, Mattapan

FREDERICK H. WEAVER

"Fred"

Prince School

Aviation club (1) . . . *Record* representative (2) . . . honor work in mathematics and clerical practice (1), and in economic geography (2) . . . *Hobbies:* airplane and flight science . . . *Ambition:* to be a Navy flying officer . . . *College:* decision not made as yet.

263 Clarendon Street, Boston

ALLEN I. WERNON

"Al"

Solomon Lewenberg School

Patrol staff (3) . . . current events club (2) . . . honor grades in German (2) and in English (2 and 3) . . . *Hobbies:* building models; photography; and care of animals . . . *Ambition:* to become a psychiatrist . . . *College:* Tufts.

108 Deering Road, Mattapan

JOSEPH WESNER

"Joe"

Woodrow Wilson School

Record business staff (2) . . . track squad (2) . . . *Hobbies:* baseball, football, and hockey . . . *Ambition:* to meet people . . . *College:* Boston College.

77 Lenoxdale Avenue, Dorchester

FRANCIS W. WESSLING

"Wes"

Saint Mary's School

Current events club (1) . . . aviation club (1 and 2) . . . patrol staff (3) . . . *Hobbies:* sports, roller-skating, and dancing . . . *Ambition:* to be a professional roller-skater . . . *College:* Northeastern.

759 Saratoga Street, East Boston

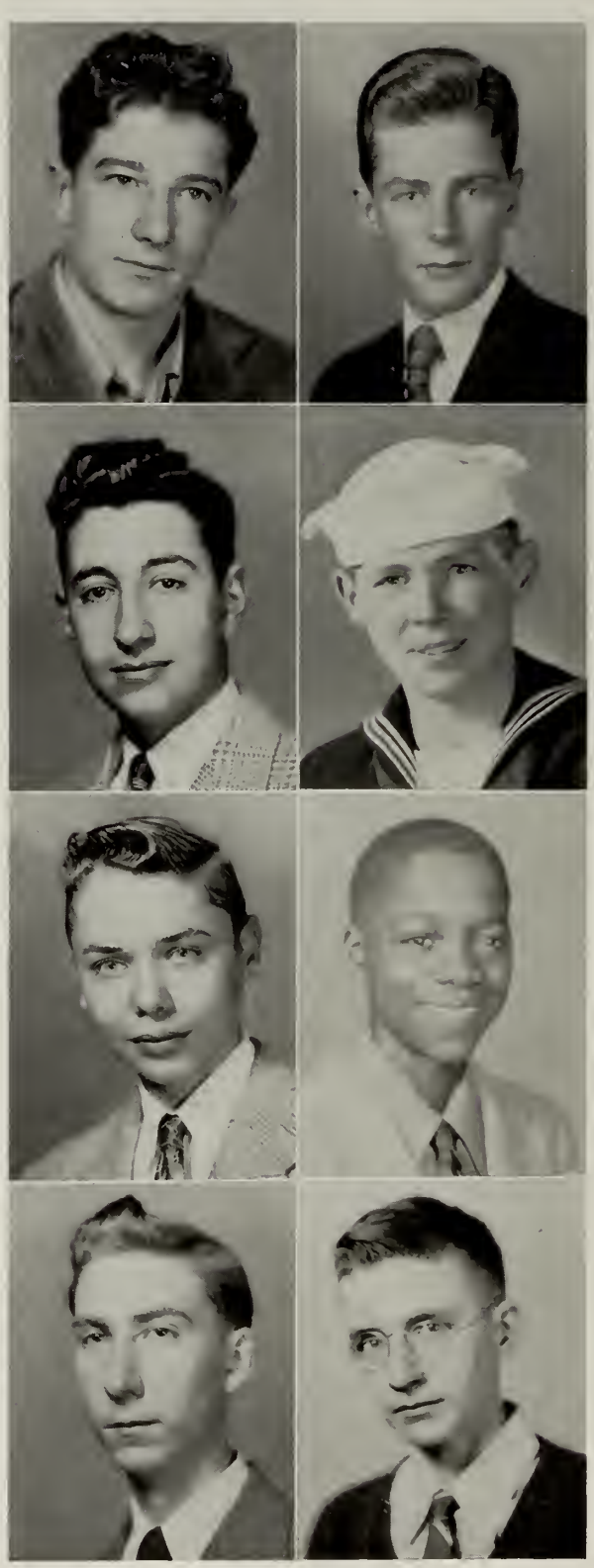

WILLIAM E. WESTELL

"Bill"

Woodrow Wilson School

Honor work in English (2 and 3) and in German and physics (3) . . . *Hobbies:* sailing, boat building, and inventing . . . *Ambition:* to have a complete experimental laboratory . . . *College:* M. I. T.

425 Gallivan Boulevard, Dorchester

PAUL A. WHALEN

"Paul"

Cheverus School

Record representative (2) . . . room councilor (2) . . . honor roll (1) . . . Lawrence Prize for fidelity and deportment (2) . . . enlisted in the U. S. Navy in 1945 . . . now at sea with the Fleet . . . *Hobbies:* all sports . . . *Ambition:* to study engineering . . . *College:* M. I. T.

102 Perkins Street, Jamaica Plain

GEORGE R. WHITE

"Whitey"

Sherwin School

Honor average in French (1) . . . glee club (1, 2, 3, and 4) . . . *Record* representative (3) . . . Lawrence Prize for fidelity and deportment (3) . . . *Hobbies:* singing, dancing, and dramatics . . . *Ambition:* to be a lawyer . . . *College:* Boston University.

1963 Washington Street, Roxbury

E. CLAYTON WHITTAKER

"Clayt"

Abraham Lincoln School

Patrol staff (3) . . . current events club (2) . . . honor work in English, Latin, and French (2) . . . *Hobbies:* all sports . . . *Ambition:* to be an officer in the United States Army . . . Will probably enlist.

106 East Brookline Street, Boston

JAMES R. WIGHTMAN

"Jimmy"

Saint Lazarus School

Room captain (1) . . . honor roll, all subjects (1) . . . discussion club (3) . . . chess club (3) . . . *Hobby:* buildings ships' models . . . *Ambition:* to sail the seven seas . . . Intends to enlist in the U. S. Navy.

974 Saratoga Street, East Boston

KENNETH C. WILLIAMS

"Kenny"

Lewis School

Basketball letterman (2 and 3) . . . room councilor (3) . . . patrol staff (4) . . . *Hobbies:* baseball, football, and basketball . . . *Ambition:* to be a physical education instructor, or a coach . . . *College:* Springfield.

12 Pleasanton Street, Roxbury

NATHANIEL W. WILLIAMS

"Whitey"

Washington Irving School

Aviation club (2) . . . *Record* representative (3) . . . "Jay Vee" basketball (3) . . . *Hobbies:* sailing, skiing, basketball . . . *Ambitions:* to travel and be a teacher . . . *College:* Massachusetts State.

113 Poplar Street, Roslindale

DAVID WINN

"Davey"

Frank V. Thompson School

Transferred in September, 1944, from Dorchester High . . . patrol staff (3 and 4) . . . *Hobbies:* football, hunting, and swimming . . . *Ambition:* to own an electrical supply outlet . . . *College:* Northeastern University.

32 Mattapan Street, Mattapan

WILLIAM J. WISE

"Bill"

Wendell Phillips School

Current events club (1 and 2) . . . aviation club (1) . . . *Hobbies:* collecting records, dancing, and hunting . . . *Ambition:* to be successful in business . . . *College:* Boston College .

5½ Ashburton Place, Boston

HAROLD WITZER

"Witz"

Frank V. Thompson School

Honor averages in French and German (2), with an A° in German, and honor work in American history (3) . . . *Hobbies:* football and airplanes . . . *Ambition:* to lead a successful life . . . *College:* Boston University.

43 Nazing Street, Roxbury

SHELDON WOLK

"Sheldy"

Solomon Lewenberg School

Chess club (3) . . . patrol staff (3) . . . honor grades in French (2) and in English (3) . . . *Hobbies:* photography, drawing, clay modeling . . . *Ambition:* to be an artist . . . *College:* Massachusetts School of Art.

50 Johnston Road, Dorchester

JOHN WONS

"Johnny"

William Blackstone School

Captain's commission (4) on patrol staff . . . honor roll (2), with an A* in bookkeeping . . . honors (3) in American history, bookkeeping, and commercial law . . . *Record* representative (4) . . . *Hobbies:* baseball and basketball . . . *Ambition:* to own a business . . . *College:* Northeastern.

22 Auburn Street, Boston

BERNARD YAFFA

"Bernie"

Frank V. Thompson School

Record representative (3) . . . patrol staff (3) . . . honor work (2) in English and mathematics, and (3) in American history and German . . . *Hobbies:* sports . . . *Ambition:* to be an engineer and to travel . . . *College:* M. I. T.

26 Hosmer Street, Mattapan

AUSTIN H. YOUNG

"Skip"

Thomas A. Edison School

Honors in all subjects (2 and 3) . . . golf team (3) . . . room athletic captain (4) . . . band (2, 3, and 4), lieutenant (4) . . . *Hobbies:* golf and swimming . . . *Ambition:* to be a teacher of mathematics . . . *College:* Tufts.

33 Brooksdale Road, Brighton

RICHARD T. YOUNG

"Terry"

Thomas A. Edison School

Honor grades in French (2), and in mathematics and physics (3) . . . patrol staff (4), lieutenant . . . *Herald* spelling bee class champion (2) . . . *Hobbies:* dancing and hunting . . . *Ambition:* to be an aeronautical engineer . . . *College:* M. I. T.

48 Brooks Street, Brighton

BERNARD S. ZIGMAN

"Bernie"

Frank V. Thompson School

Art editor *Record* and BLUE AND BLUE (4) . . . designed Stadium game program cover in 1944 . . . Lawrence Prize in drawing (3) . . . honor roll (2) . . . honors in English, drawing, American history (3) . . . patrol staff (4) . . . *Hobby:* tennis . . . *Ambition:* to be a radio announcer . . . Will attend Leland Powers School of Radio.

214 Callender Street, Dorchester

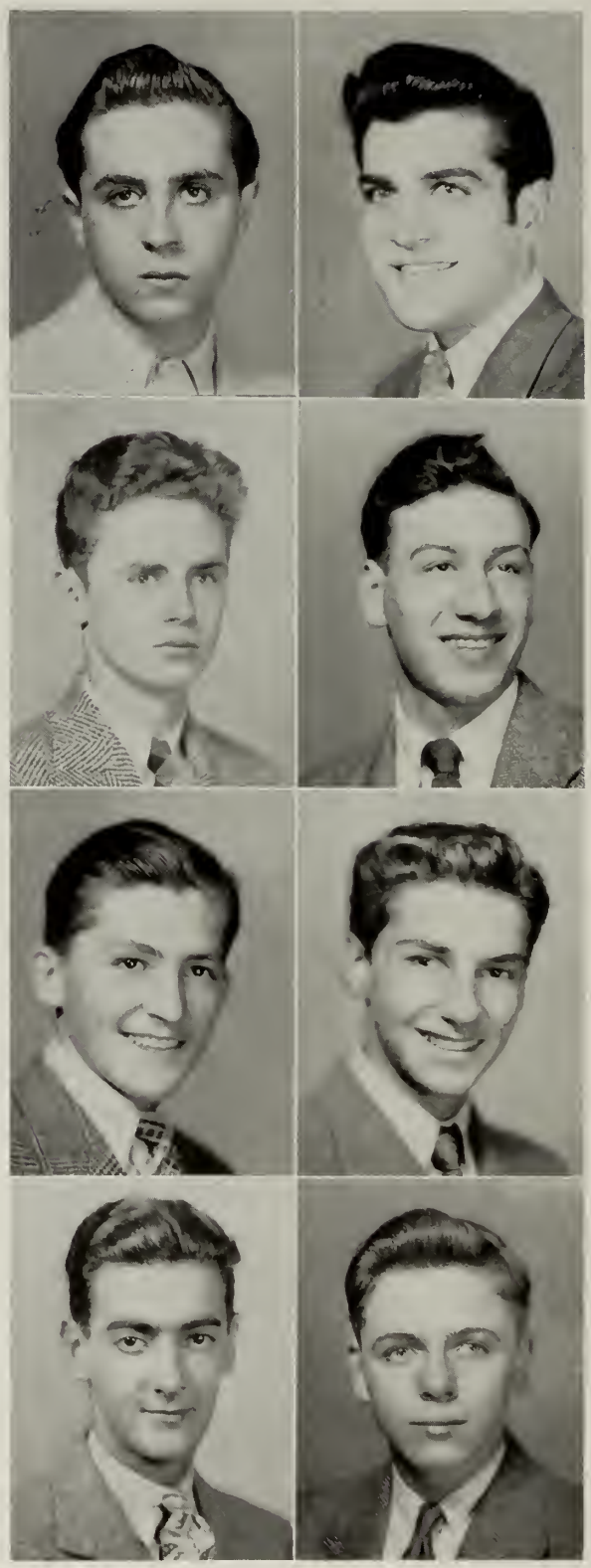

ALBERT ZIRAKIAN

"Al"

Mary E. Curley School

Honor work in French (2 and 3), and in mathematics (2) bookkeeping (2), and American history (3) . . . patrol staff (3) . . . *Hobby:* dancing . . . *Ambition:* to be an optometrist . . . *College:* Massachusets College of Optometry.

316 Centre Street, Jamaica Plain

JOSEPH J. ZIZZA

"Joe"

Saint Anthony's School

Aviation club (1 and 2) . . . camera club (2) . . . chess club (3) . . . patrol staff (3 and 4) . . . honor work in history . . . *Hobbies:* swimming, diving, and basketball . . . *Ambition:* to be a successful "big-business" executive . . . Will attend Burdett College.

25 Clark Street, Boston

GEORGE P. GONIS

"Pete"

Joseph H. Barnes School

Honor average in French (2) . . . camera club (2) . . . chess club (3) . . . *Hobbies:* football, basketball, and gymnastics . . . *Ambition:* to join the Navy to see what is left of the world . . . *College* choice deferred.

56 Saratoga Street, East Boston

CLARENCE R. STANLEY

"Dick"

Immaculate Conception School

Patrol staff (3) . . . glee club (3) . . . discussion club (3 and 4) . . . honors in German (3) . . . *Record* representative (4) . . . *Hobbies:* all sports, photography, delving into the Greek classics . . . *Ambition:* to be a chemical engineer . . . *College:* Boston College.

54A Gainsborough Street, Boston

BASIL A. ADAMS

"Bill"

Thomas N. Hart School

Aviation club (1 and 2) . . . camera club (2) . . . current events club (2) . . . home room athletic captain (4) . . . *Hobbies:* baseball, hockey, and bowling . . . *Ambition:* to specialize in electrical engineering . . . *College:* Northeastern.

174 M Street, South Boston

RICHARD E. BLAKE

"Blakey"

Hugh O'Brien School

Honor work in civics and in clerical practice (1), and in mathematics and bookkeeping (2) . . . patrol staff (4) . . . *Hobby:* automobile repairing, especially motor work . . . *Ambition:* to succeed in business . . . *College:* Northeastern.

34 Woodward Avenue, Roxbury

JOSEPH F. BRICKLEY

"Joe"

Saint Catherine's School

Lawrence Prize winner in English (1 and 3) . . . honor roll throughout course . . . A° in English (1 and 3) and Spanish (1 and 2) . . . A* in English (2) and bookkeeping (2) . . . served on war records committee (4) . . . *Ambition:* to be a physical education instructor . . . *College:* Boston College.

138 Medford Street, Charlestown

DONALD F. BURKE

"Dee"

Thomas A. Edison School

Track squad (2) . . . baseball team (3 and 4) . . . hockey team (3 and 4) . . . played on C. Y. O. championship baseball teams from 1943-1945 . . . *Hobbies:* sports and sports-writing . . . *College:* Holy Cross.

8 Hunnewell Avenue, Brighton

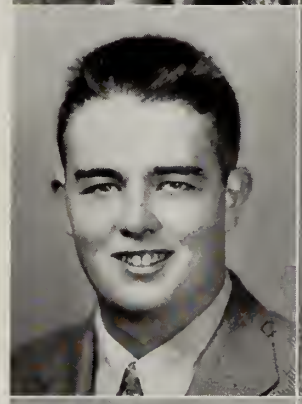

HILARY E. CALLENDER

"Cal"

Sherwin School

Honor work in English and French (1), and in Latin and French (2) . . . football squad (3 and 4) . . . drum and bugle corps (2 and 3) . . . patrol staff, lieutenant (4) . . . *Hobbies:* reading and swimming . . . *Ambition:* to be a newspaperman . . *College:* Boston University.

1 Trotter Court, Roxbury

ROBERT C. COLLETT

"Bob"

Saint Gregory's School

Aviation club (1) . . . current events club (2) . . . individual prize drill (3) . . . *Hobbies:* model plane building, football, and hockey . . . *Ambition:* to become a successful businessman *College:* Northeastern.

32 Temple Street, Dorchester

JOHN J. DUNNE

"Jack"

Grover Cleveland School

Honor work in Spanish (2) . . . football squad (4) . . . outside activities include St. Ambrose C. Y. O. teams; Scarlet and White baseball, football, and basketball . . . *Hobbies:* the theatre and "pro" hockey . . . *Ambition:* to be a lawyer . . . *College:* Notre Dame.

14 Paisley Park, Dorchester.

CARLTON D. LEWIS

"Hippy"

Sherwin School

Glee club soloist and pianist . . . composer of the music for our class song . . . honor averages in French (1 and 3), and in Spanish (2) . . . Lawrence Prize winner in French and Spanish . . . *Hobbies:* art, music, and sculpture . . . *Ambition:* "to speak all the languages in the world" . . . *College:* Harvard.

692 Shawmut Avenue, Roxbury

Cruising the Corridors

By Thomas J. O'Keefe

We're cruising the corridors for the last time. . . . Gee Whiz! The ol' year went by fast, didn't it, fellas? . . . . September doesn't seem far back at all. . . . From that time till June we had a spectacular year. . . . Many events filled our lives. . . . But let's get started on our cruise, huh? . . . . ABERBLATT, first senior in the catalog, will give us a start. . . .McELROY, we remember, found excellent sleeping quarters in the chemistry lecture room. . . . Didn't we all? . . . . Except NAHABEDIAN. . . . BENDERSKY is our officially-designated Mad Chemist. . . . Wasn't it tragic how LATORRE and LEE fell by the wayside in the contest for M. C.?. . . . AUSTIN YOUNG didn't offer himself as a candidate for that "honor" . . . . Heck, we only thought of him as a Latin scholar. . . . PARISH unselfishly did the work of 108's indolent home room councilor. . . . That home room councilor herewith thanks BOB. . . . BOB EGAN, a stalwart of the *Record* staff and track squad, was sorely missed about the premises when he had pneumonia last winter. . . . He's all right now, thanks to those body-building sandwiches. . . . Another track luminary who was missed was "Gunder" CONNELL. . . . BILL will be remembered as the quiet, efficient president of the Anniversary Class. . . . CIVEN didn't make the honor roll, but he made sure the teacher knew that he wanted to. . . . And how! . . . . BOBBY FARRELL'S name is emblazoned in the sport record book of E. H. S. . . . . Along with all our all-time greats. . . . He really shone in football, track and baseball. . . . MANGONE tells us to watch for his art work in years to come. . . . In D11 his dormant ability asserted itself. . . . Thanks to LEWIS for a class song that proved to be a corker. . . . Of all his three years at Montgomery Manor HENEHAN considers his junior year the most profitable. . . . He learned Latin then. . . . PENN is our glamour boy. . . . The man behind the success of both football team and class band is RUBIN. . . . WENDELL MORRISON is the push-up champ of the school. . . . He can do about forty at a stretch. . . . SOROTA "trotted" his way through this year. . . . Everybody in L43 did. . . . The name of our quarter-mile speedster is JAMES PAPPIS. . . . Just so you won't think it was really NICK. . . . ZIRAKIAN was a very capable military drill captain. . . . Too bad he was given a company with CHRISTO in it. . . . DENSEN, DIOGUARDI, and CALISH had an original conspiracy among themselves in that M4 class. . . . Is that why the problem answers of this triumvirate always happened to agree? . . . . BYER was our poet laureate. . . . His crowning achievement was the composing of the lyric part of our class song. . . . HERB can write, too, and the *Record* staff welcomed him, with open arms, into the fold. . . . LEO ALLEN gave up track for an outer garden position in baseball. . . . TOSCANO, NAVARRO and PICARDI all ask: "Who's got da mat?" . . . . ORENSTEIN topped off the "all-star row" in E42. . . . GASSIRARO did his own experiments in the chemistry lab. . . . No printed sheets for him! Too bad Alma Mater doesn't give him a Lawrence Prize in psychology. . . . KNOTT would walk off with it. . . . HUGH CARTER was the best company commander in drill this year. . . . One of the best baseball players in the school hasn't got a letter for that sport because he couldn't "go out." . . . . He's DICK BUTLER the kid on the lunch counter. . . . FURMAN was the unsung star of the basketball team. . . . Betcha CALLENDER never gets his dates mixed! . . . . McKENNA and MacCALMON are like ham and eggs. . . . Not so with SOOSMAN and SKALSKY. . . . BOHAN thought it was better to forsake the books for the board track at the Heights. . . . DOYLE once gave an oral composition on "Bugs" but it is not for us to make hasty conclusions about the way he spends his time. . . . The height of POISTRAST'S ambition is to "sl-o-o-ow down and stall". . . . Captain ETTER was the spark that ignited our hoop team to fire. . . . BRILLIANDT proved that his name is very appropriate. . . . DICK CARROLL is the Bob Coyne of the *Record*.

CAMERA CLUB

Second Row: Arthur R. Henderson, Louis A. Trehub, Richard P. Ricles, Herbert Abrams, Robert A. Pastman, Richard A. Adell, Paul E. Heffernan, Christy C. Shervanian, George R. Kameese, Reuben M. Zallen.

First Row: Harold N. Millman, Robert J. Podesta, Harold Sachs, David A. Martin, Mr. Wallace M. Clark, Faculty Adviser, Richard Rossman, Albert S. Smith, Allen I. Wernon, Donald R. Barsell.

KEEZER can't say that his picture isn't in the YEAR BOOK enough. . . . GORDON thinks we're being sarcastic if we call him JEROME. . . . Therefore, we won't call him JEROME in this column. . . . NATOLA should be commended for his profound respect for "the reverend". . . . This reporter has enough testimonies to the fact that there has never been a more efficient football manager than DUNLOP. . . . What a byyoutiful hunk o' man HENNESSY is! . . . . SUMNER FRANK is, too. . . . He should change his name to Frank Sumner 'cause that's what people call him. . . . S'pose if he did change they'd turn around and call him SUMNER FRANK again. . . . ANTONELLI was always right on the spot to correct whatever "mistakes" CA made in writing chemical aquations. . . . Yessir—"Fe plus S yields FeS". . . . Hearing that GRIFFIN is a big hockey star, we decided to find out what JOE himself had to say about it. . . . He convinced us. . . . EDDIE (6.2 for 50 yds.) ENGLERT is so bashful that he turns a crimson red whenever it's mentioned that he's both track star and executive committeeman. . . . Watch him as he reads this! . . . . FLYNN is the other executive committeeman and is a bit more dignified about his office. . . . FERTIG was ALMOST elected to that position. . . . He was a noble loser, FRED was. . . . So was FLAHERTY, his campaign manager. . . . "For all sad words of tongue or pen, the saddest are these: 'It might have been' ". . . . Those lines apply in Curran's case. . . . Our cheer leader could have been such a model student! Instead--alas! . . . . Why, he might even have come close to

the scholastic records set by the Siefers. . . . Or SCHIPANI. . . . Or even BENDERSKY! . . . . In connection with those "might have been" lines, we should have mentioned P. X. KELLY. . . . After two years of building himself up with quarts of milk, he got hurt. . . . Sad, sad. . . . The football squad missed him. . . . Will we ever forget the ol' "Spaghetti Special" featuring LUCIANO and DI GIORGIO? . . . That's whatcha call razzle-dazzle football. . . . That reminds us of the good work "Flash" MARLIN did on the sidelines with his trusty camera. . . . Too bad some of those action shots of big stars like MARINO weren't printed! . . . (Much to the regret of the big stars). . . . We can't wander off this subject without mentioning KACAVAS. . . . OESCHGER is as silent as the "h" in his name. . . . He really went to the dogs, RICHARD did. . . . Musta got as many as two "c's" in his senior year. . . . O'Shry may be a fine old Hibernian name, but the OSHRYS have their own way of spelling it. . . . The other PAUL KELLY, you remember, is our vice-president. . . . What a busy feller he was with his duties as class officer and golf captain! . . . . PAUL played a couple of games on the first line of the E. H. S. sextet, too. . . . DANNY GILLIS, a good enough chemist, wasn't quite mad enough to be named M.C. (see above). . . . That was before he went around with J. MONAHAN. . . . Now it looks as if we've come to the end of this final cruise. . . . We graduates mentioned herein and our comrades are ready to take their places in the postwar world. . . . We may go on to become doctors, lawyers, chemists, teachers, military leaders, etc. . . . We hope to have a hand in shaping the destinies of tomorrow's world. . . . Good luck. . . . May God bless us every one.

GLEE CLUB

Fourth Row: Stephen F. Fuller, Paul E. Lewis, John P. Mastrangelo, Sidney Green, David M. Hadley, Frank W. Cain, William P. Concannon, Dominic G. Cerulli.

Third Row: Richard R. Mario, David F. Hayward, Angelo Rossi, Paul A. Levins, Kenneth Fertig, Herbert M. Byer, Edward M. Mullen, Henry F. Regan, Gerhard Gluck, John A. Barbero, Jr.

Second Row: Stanley H. Garlitz, Leo F. Driscoll, Gerard J. Mario, Myron M. Kutcher, John F. Lichwell, Francis J. Costa, Oliver M. Brennan, Herbert L. Gould, Howard D. Lewis, Gerald L. Connor, Albert Abraham, Nestor J. Cormier, Jr.

First Row: Frederick A. Langone, Henry J. Sennott, William R. Stasio, Berj A. Zamkochian, Carlton D. Lewis, James D. Amirault, Paul J. McCormack, Ray McK. Schacht, Joseph W. Conlon, Morton Shames.

ORCHESTRA

Violins—Donald H. Burton, Thomas A. Chisholm, Santo Furfari, Frank J. Jager, Arthur S. King, Paul R. Solov.

Piano—Ronald F. Brinkman, Saverio J. Grande, Robert G. Rafferty, John J. Weeks.

Trumpets—Charles A. Avola, Robert A. Blake, Robert W. Egan, Herbert H. Goldstein, Robert J. Jones, Bertram M. Rettner.

Saxophones—Dante F. De Furia, Mario Giuggio.

Clarinet—Richard H. Lombardi.

Oboe—Bernard C. Hopkins.

French Horn—Frederick G. Talaback.

Trombone—John C. Hawe.

Drums—Joseph C. Peters, Malcolm Schneider.

Class Will

By James C. Curran

(*Fanfare of trumpets, courtesy of Mr. Connell and his Rhythm Kings*)

Hear ye! Hear ye! Hear ye!

The Class of 1946 presents its last will and testament:

We, the one hundred and twenty-fifth anniversary graduating class of the English High School, a herd of five hundred twenty-seven sad sacks, who have by various and sundry means (murder, extortion, and blackmail) dutifully attained a total of one hundred five points toward our discharge; we, who have pursued a four-year course of instruction for nigh on to seven years, seeking the guiding light, especially under 109, we who have persevered through Park Street, dashed from Dover, and commuted through Copley for ages past, and who, having been exposed to education, for as many years, have finally absorbed our full capacity, we, in case you've forgotten, those same sad sacks, leave this final document to our survivors and heirs before plunging into Montgomery Street and the world!:

To Mr. Downey, we leave our lasting thanks for the guidance he has given us, from the day we enrolled here as freshmen and sophomores until our graduating day, on how to become men of honor and achievement.

To the school we leave the memories of four or more wonderful years spent within her aging walls. When the last great rush for the lunchroom is over, when the tread of marching feet has ceased in the drill hall and the last trolley has carted away its load of suffering humanity, will the school sort of sit back in the summer coolness and remember us and our doings? Will she sit, like an old woman on her porch, musing over her sons who have gone far away? Oh, that first day she saw us toddling up Union Park Street in our little romper suits. A tear glistens in mine eye (A pause while I blow my nose). There we were, crawling on all fours, gurgling baby talk, clouting each other playfully with loose cobblestones. Yes, we could hardly walk and barely talk.

How her alma maternal bosom must swell with pride as she sees us today, still crawling, still gurgling, and still clouting.

To Mr. Falvey, Gauleiter of the Lunchroom, we leave this slogan: "Today the alcove! tomorrow the world!"

To Mr. Simmons, we leave an old golf tee inscribed "Hole-in-One" MacGook, the poor man's Bobbie Jones.

To Mr. Kenney, the ace detective of Kenney's Katch 'Em Kwick Koppers, Inc., we leave three more box tops towards his badge.

To Mr. Frazier we leave four Scotch bloodhounds, good for sniffing out gophers in the pipes, who are the only ones in the class who haven't paid their dues.

To the Freshmen, a strange tribe of pygmies who are believed to have arrived here on Lilliputian Lend-Lease, we leave eight hundred glow-in-the-dark road maps. These should be quite handy for night work if you are still trying to find a door out after sunset.

To the Sophomores, we leave several old car-check blanks we found ourselves stuck with. Marino would have left his elevator pass, which he doggedly renews every year, but he has already sold it to Mr. Woodwell.

To the Juniors we leave the Physics Lab, a fascinating little picnic spot where

many of you will commit suicide before you even get to the experiment on Electric Buzzers à la Mr. Welch.

In addition to the bequests made by the entire class there are the following gifts to be distributed to the incoming tide by the few beachcombers of 1946 who are about to wash out to sea:

"Big Ed" Traverso, Ward III, leaves his St. Bernard dog, complete with neck-barrel, to the disposal of the Mountain Patrol which, we hear, will be the latest addition to the military set-up. Now, if somebody will just leave a mountain, everything will be just peachy.

Eddie Rubin, the man with the megaphone, bequeaths a typewritten account of the State Meet of 1943. By actual record Rubin has told this story five hundred sixty-eight times to audiences consisting of anywhere from one to two people.

A girl from Girls' High who signs herself "Eleanor—" Mrs. Roosevelt, maybe? leaves $5.00 to the "unknown handsome gentleman who offered" her a seat at Boylston, 8:40 A.M., March 6, 1946. We bequeath the money to the general fund because we never heard of anyone being called handsome in this class, and the rest of the story is too ridiculous to be believed. (McCarthy claims he was on the car but who cares?)

Bob Shanley leaves the unshattered record of sixty-four Victory Lunches consumed at one sitting, including the trays.

Harry Bedigan, councilor of 001, leaves a mark for his successors to shoot at—100% collection of Class Dues. Harry is glad to leave something else as a target, himself having been shot at several times.

Riley of 109, having had a locker in regions of eternal darkness beneath that room, leaves a miner's helmet and a flashlight to any inquisitive soul who may come along.

Gildea, whose post was at the main entrance, leaves a pair of white gloves and a doorman's cap that lights up with "E. H. S." in front and "Eat at Joe's" on the back. Only those with A.C. current need apply.

Gilmore and Taylor, an old song and dance team, currently featured in the Library Corps Revue, wish everyone a Merry Christmas. Owing to the Spring Prom, this is all they can give without appealing to charity.

Messrs. Flaherty, Bullock, Wessling, and other gendarmes of the stairways wished to leave several night-sticks and black-jacks to their successors. We, however, wish to discourage the use of force. See them outside.

With salty tears and salted peanuts we leave you the one hundred forty-two pigeons outside of Mr. Halloran's room. If those birds can't speak French by now, they had better go back to the Common.

Bill Connell, Paul Kelly, Jim Curran, Eddie Englert, and John Flynn, having purchased derbies, cigars and an office in City Hall,—they just leave and that is probably more good news than the school can stand in one gulp.

Whereunto, howsomever, chickory chick, I, James C. Curran, class attorney for the Class of 1946, having received my cut, a rough 10%, do affix my trained seal on this the eleventh day of February, nineteen hundred and forty-six, A.D. (After Doc) to this document, glibly asserting it to be a true record of the Last Will and Testament of the Class of 1946. Amen! Amen! JAMES C. CURRAN

GOD SAVE THE COMMONWEALTH! HERE WE COME!

Sports

1945-1946

SPORTS

. . . Onward, on to victory

The Boys In
Blue and Blue

1

2

4

5

9

7

8

1

CAPTAIN BOB MURPHY
All-scholastic tackle

FOOTBALL

IDENTIFICATION OF INDIVIDUALS PICTURED ON PAGE 98:

1. Bob Farrell, L. H. B.
2. Tom O'Loughlin, R. G.
3. Fred Hayes, L. T.
4. Mario Di Giorgio, C.
5. Phil Marino, Q. B.
6. Conrad Balfour, Q. B.
7. Phil Cohen, R. T.
8. Jim Zanghi, L. G.
9. Al Luciano, R. H. B.
10. Paul Pendergast, F. B.
11. Ed Gray, R. G.
12. Louis Prior, R. E.
13. Gene Moroz, L. T.

A GAME OF GAMES

The highlight of the 1945 schoolboy gridiron season—the Blue and Blue against the Maroon and Gold. Both elevens entered the game undefeated in the Boston Conference. A grim, see-saw battle culminated in a 19-19 tie. Thousands of cheering partisans witnessed the thrill-packed struggle. This picture shows Al Luciano, on a reverse play from a spinner, eluding a B. C. High tackler and sprinting for a first down behind the effective blocking of teammate Louis Tsvaris, right end.

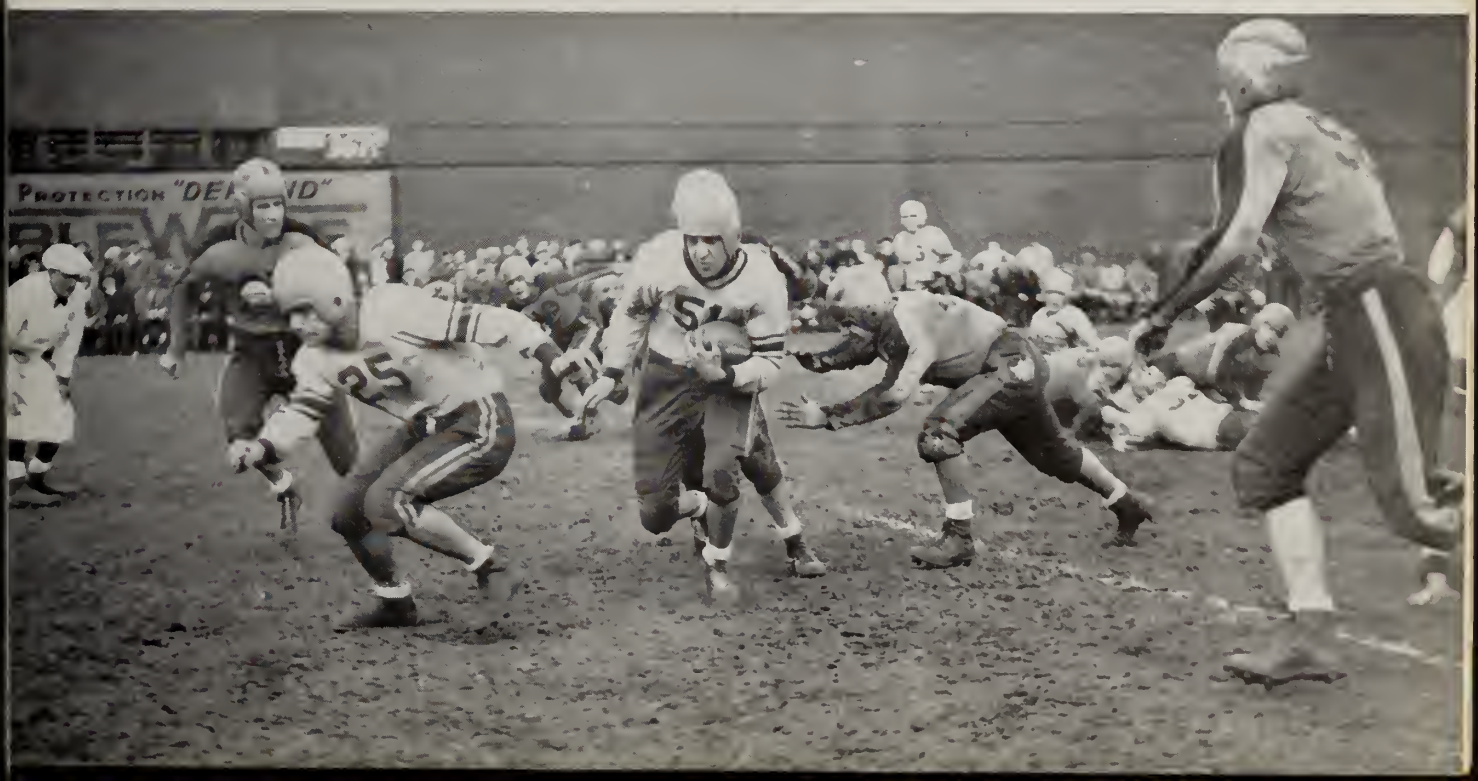

ENGLISH HIGH 1945 VARSITY FOOTBALL SQUAD

Front row, left to right: Philip A. Marino, Mario DiGiorgio, Edward I. Gray, Alfonso J. Luciano, Head Master Walter F. Downey, Robert B. Farrell, John H. Etter, James N. Zanghi, Louis J. Tsavaris. Second row: Head Coach Bernard J. Kilroy, Assistant Coach Arthur J. Sullivan, Conrad J. Balfour, Thomas J. O'Laughlin, John C. McNeil, Robert L. Careless, Philip E. Cohen, Frederick L. Hayes, Louis E. Prior, Eugene Y. Moroz, James J. Kacavas, Joseph B. Dunlop, Faculty Director of Athletics Clifford Ronan. Third row: William F. Flaherty, Paul F. Richardson, John L. Allen, John R. Rizzo, Joseph E. Rooney, Edward T. O'Donnell, Paul A. Pendergast, Charles Silk, Alfred J. Balerna. Fourth row: James W. Ronan, Francis P. Lombardi, Alexander J. Matthew, Briton J. Potter, George F. Ciampa, Richard W. McGowan, Matthew W. Coleman, William E. Jennings, Marcell F. Vozzella.

Football Results, 1945

OPPONENTS	PLACE	WE	THEY
Groton	Groton	12	26
Tech	Braves Field	0	0
Trade	Braves Field	12	0
Commerce	Braves Field	20	0
B. C. High School	Braves Field	19	19
Dorchester	Braves Field	6	6
Latin	Harvard Stadium	0	0

Left to right: Assistant Coach Arthur J. Sullivan, Head Coach Bernard J. Kilroy, and Assistant Coach George L. O'Connell.

Winners of Varsity "E"

FOOTBALL

1945

Robert L. Murphy, '47 (Captain)

John L. Allen, '47
Conrad G. Balfour, '47
Daniel P. Brosnahan, '48
Robert L. Careless, '46
George F. Ciampa, '47
Philip E. Cohen, '46
Matthew M. Coleman, '46
Mario D. DiGiorgio, '46
John H. Etter, '46
Robert B. Farrell, '46
William Flaherty, '47
Frederick L. Hayes, '46
James J. Kacavas, '46
Alfonso J. Luciano, '46

Joseph B. Dunlop, '46 (Manager)

Philip A. Marino, '46
Richard W. McGowan, '47
John C. McNeill, '46
Paul G. Monahan, '47
Eugene Y. Moroz, '46
Thomas G. O'Loughlin, '47
Louis E. Prior, '46
Paul F. Richardson, '46
James W. Ronan, '46
Charles Silk, '46
Louis J. Tsavaris, '47
Marshall F. Zozella, '47
James Zanghi, '48

Manager Joseph B. Dunlop, '46, in the center, with his able assistants, Richard S. Carroll, '46, on your left and Robert J. Jepson, '47, on your right.

JUNIOR VARSITY FOOTBALL SQUAD, 1945

First row, left to right: James R. DeGiacomo, Louis A. Toscano, Nicholas Giordano, Chris Karys, Head Master Walter F. Downey, Kourken H. Kaloustian, John D. MacDonald, Edward L. Englert, James Triantafel. Second row: Coach Bernard J. Kilroy, Assistant Coach Arthur J. Sullivan, John F. Buckley, Raymond J. Boyd, Raymond P. Conrad, James A. O'Malley, Arthur D. Keefe, Frank M. Joyce, Student Manager Robert J. Jepson, and Faculty Manager J. Clifford Ronan. Third row: Daniel P. Brosnahan, Paul J. Peteros, Edward Berman, John J. Dunne, Leo F. McGunigle, Theodore R. Barco, and Paul G. Monahan. Fourth row: Burton M. Shain, Philip Pascucci, George A. Daley, and Frank J. White.

BRACKETY AX

Brackety ax co ax co ax
Brackety ax co ax co ax
Hi-O, Hi-O,
Wulla go, Wullo go ax
E - N - G - L - I - S - H
High, High, High
Team, Team, Team.

AS YOU MEET THEM
Head Cheerleader Edwin H. Rubin and Cheerleaders Seymour Salett, James C. Curran, Russ Lind, Hugh V. Carter.

Victory Song

Tune: "Vagabond King"

Bang that line for English!
Down that line for English!
Onward, On to Victory!
Vagabonds of Football,
Let the foe have your all—
Onward, On to Victory.
Onward, Onward, On to Victory,
Forward, Forward
Slash 'em, bang 'em, rip 'em
Fight 'em!
Sons of blue-streaked thunder,
Rip that line asunder!
Onward, On to Victory!

The Blue and Blue in Action

Page 105

1. Dick McGowan hits the line.
2. Bobby Farrell's breaking loose.
3. The Blue and Blue stops 'em cold.
4. Huddle. Try play 12—7!
5. Petrocelli, B. C. H., is tackled by Jack McNeil.
6. Al Luciano passes for a touchdown.
7. Against B. C. High, Luciano to Etter for 35 yards.
8. Signal drill at Billings.
9. Ready, Commerce?
10. Now listen, fellows!
11. Off to Groton, sir!

Blue and Blue in Action 1945

Basketball

COACH ARTHUR J. SULLIVAN

OPPONENTS	WE	THEY
Roxbury Memorial	36	27
Commerce	19	27
Jamaica Plain	54	17
Trade	40	17
Brandeis	50	42
East Boston	44	35
South Boston	37	32
Charlestown	54	41
Tech	28	41
Hyde Park	44	25
Dorchester	56	28
B. C. High	27	36
Roslindale	46	19
Brighton	58	34
Latin	*36	31

*Overtime

VARSITY BASKETBALL

Third Row: Manager Edwin H. Rubin, Frank Furman, and James Kacavas.
Second Row: Head Master Walter F. Downey, John S. Ciulla, Leonard Hersch, Paul F. Fitzpatrick, Anthony W. Scola, and Edwin A. DeSimone.
First Row: Henry F. Regan, Kenneth C. Williams, James M. Manning, John H. Etter, Stephen H. Puleo, Paul F. Fazzina, and Mario J. Dell'Orfano.

Winners of Varsity "E"

BASKETBALL 1946

Ralph A. Antonelli, '46
John S. Ciulla, '46
Mario J. Dell'Orfano, '48
Edwin A. DeSimone, '46
John H. Etter, '46 (Captain)
Paul F. Fazzina, '46
Paul J. Fitzpatrick, '46
Frank Furman, '46
Leonard Hersch, '47
James J. Kacavas, '46
James M. Manning, '46
Stephen A. Puleo, '46
Henry F. Regan, '46
Edwin H. Rubin, '46 (Manager)
Anthony W. Scola, '46

CAPTAIN JOHNNY ETTER

ENGLISH—OUT IN FRONT

GOLF TEAM

Second Row: Francis T. Power, Joseph W. Pinto, John F. Beath, William M. Connell, John J. Nolan, and Mr. Robert G. Simmons, Coach.

First Row: Austin W. Young, Wilfred L. Hynes, William E. Westell, John F. Kelly, Paul C. Kelly, and John I. Corson.

Down the Fairways in 1946

English High	9	Roslindale	0
English High	7½	Technical	1½
English High	7	Hyde Park	2
English High	6	Brighton	3
English High	9	Memorial	J
English High	9	Commerce	0
English High	—	South Boston	—
English High	—	Trade	—
English High	—	Latin	—

City Medal Tournament

State Championships

TENNIS TEAM

Second Row: Nathaniel Marks, Paul H. Black, Fred R. Cohen, and Mr. Maurice F. Murphy, Coach.

First Row: Jerome Gordon, Capt. Bertram M. Rettner, Alan D. Tobin, Jere G. Orenstein, and Jordan D. Spiegel.

On the Courts in 1946

English High	4	Brighton	1
English High	5	Commerce	0
English High	5	Hyde Park	0
English High	4	Memorial	1
English High	3	Trade	2
English High	3	Dorchester	2
English High	4	South Boston	1
English High	—	Technical	—
English High	—	Latin	—

City High School Tournament

State High School Tournament

BERNARD J. KILROY
Coach

Hockey

TEAM	WE	THEY
Commerce	5	1
Roxbury Memorial	2	1
Dorchester	2	5
Trade	2	0
Technical	1	5
Latin	4	2

VARSITY HOCKEY

Second Row: Head Master Walter F. Downey, Robert W. McInnes, Donald F. Burke, Paul J. Sullivan, Peter J. Tirinnanzi, Alfred E. Crehan, Leo F. McGonigle, Joseph A. Lynch, Charles B. Killian, and Coach Bernard J. Kilroy.

First Row: Patrick O. Morrissey, Richard E. Lawson, Paul C. Kelly, Robert W. Kelley, Gerald R. Riley, John L. Burke, William E. Jennings, Joseph M. Griffin, Robert Leo Murphy, and Alan H. Bauer.

Jennings Scores for the Blue and Blue

Winners of Varsity "E"

HOCKEY, 1946

Alan H. Bauer, '48
Donald F. Burke, '46
John L. Burke, '46
Alfred E. Crehan, '48
Jeremiah T. Crowley, '46
Mario D. DiGiorgio, '46
Joseph M. Griffin, '46
Robert W. Kelley, '47
Paul C. Kelly, '46
Richard E. Lawson, '47
Joseph A. Lynch, '47
Leo F. McGonigle, '47
Joseph B. Milano, '47
Patrick O. Morrissey, '47
Robert L. Murphy, '47
James W. Ryan, '46
Paul J. Sullivan, '48
Charles B. Killian, '46 (Manager)
Robert W. McInnes, '46 (Manager)

Goalie Alan H. Bauer

VARSITY RELAY TEAM OF 1946—GREATER BOSTON CHAMPIONS
Left to right: Robert B. Farrell, James C. Pappis, Paul G. Monahan, and Irving T. Howe.

Regimental Champions in Track

Robert B. Farrell, '46 (Captain)

Albert J. Pray, '46 (Manager)

Angelo A. Adams, '48
Conrad G. Balfour, '47
Theodore R. Barco, '47
Edward Berman, '47
Arthur Braithwaite, '47
Daniel F. Burns, '49
William M. Connell, '46
Gerald E. D'Alfonso, '49
John Dalton, '47
Albert F. DiBlasi, '48
Edward L. Englert, '46
John T. Gilmore, '46
Robert E. Goudie, '47
Irving T. Howe, '47
Raymond P. Jackson, '48
Joseph M. Joyce, '47
Christ Karys, '48
Robert J. Kramer, '46
Andrew C. MacAulay, '48
Paul G. Monahan, '47
Walter R. Murphy, '47
James H. Neil, '48
John J. Nolan, '46
Edward T. O'Donnell, '47
Thomas J. O'Keefe, '46
Joseph Pagliarulo, '48
James C. Pappis, '46
Arthur J. Ruggere, '46
Melville D. Seibolt, '48
Kenneth G. Shawlis, '48
Gerald Shulman, '48
Stanley B. Tamkin, '47
Arthur C. Tuhna, '48

VARSITY TRACK

Third Row: Albert J. Roy, Arthur Braithwaite, Conrad G. Balfour, William M. Connell, Robert J. Kramer, Edward I. O'Donnell, Irving T. Howe, William Muser, Robert W. Egan, and Manager Rocco P. Vitale.

Second Row: Head Master Walter F. Downey, Albert F. DiBlasi, Theodore R. Barco, Joseph M. Joyce, Robert A. Keezer, Sumner Frank, Ira Neiterman, Briton J. Potter, Jr., Francis P. Lombardi, John J. Nolan, and Coach J. Clifford Ronan.

First Row: Alfred J. Balerna, James Pappis, Edward Berman, Austin P. Roche, Robert B. Farrell, Henry E. Lesser, Edward L. Englert, Thomas J. O'Keefe, and Walter R. Murphy.

Jan. 24 *Quad Meet: English 192½ points;*
Roxbury Memorial 57¼ pts;
Commerce 30½ points.

Jan. 26 *Northeastern University Interscholastic Meet:* English co-winners with Lowell High School.

Feb. 1 *Quad Meet: English, 136* points;
Latin, 65 points;
Trade, 50 points;
Roxbury Memorial 29 pts.

Feb. 7 *Quad Meet: English 120½ points;*
Trade 62½ points;
B. C. High, 62 points;
Technical, 35 points.

Feb. 9 *State Meet: English finished second with 18½ points.*
B. A. A. Meet: Midget relay defeated Latin, Commerce, and Technical.

Feb. 13 *Relay Carnival: English won in Class C; Second in Class D; Third in Medley.*

Mar. 1 *Quad Meet: English 114 points;* Latin, 65 points; Trade, 63½ points; Technical, 43½ points.

Mar. 9 *Reggies: English, 82 5/6 points;* Latin, 53 2/3 points; East Boston, 42 1/3 points.

Athletic Director J. Clifford Ronan, extreme right, confers with members of his managerial staff. In front, left to right, are Arthur L. Roy, track manager, and Edwin H. Rubin, basketball. Rear, left to right, are Charles Killian, hockey; Richard S. Carroll, baseball; Robert McInnis, hockey; and Joseph B. Dunlop, football.

The Baseball Squad of 1946

Victors Over Latin in the 125th Anniversary Classic

Mario D. Di Giorgio, '46—catcher and captain

Lawrence E. Tierney, '46—manager

Charles Abramson, '46—catcher
John L. Allen, '46—outfielder
Joseph Brickley, '46—catcher
Donald F. Burke, '46—second baseman
Winthrop Briggs, '48—pitcher
Richard S. Carroll, '46—first baseman
Philip E. Cohen, '46—pitcher
Robert B. Farrell ,'46—outfielder

William Jennings, '48—outfielder
Paul C. Kelly, '46—third baseman
William Kelly, '47—outfielder
Richard Lawson, '47—pitcher
Raymond Lowney, '47—pitcher
Alfonso J. Luciano, '46—shortstop
William O'Donnell, '46—outfielder
Louis E. Prior, '46—first baseman

James W. Ronan, '46—pitcher

Boston Conference Championship

English High	10	South Boston	4	English High	7	Latin	2
English High	14	Brandeis	0	English High	6	Trade	2
English High	20	Commerce	2	English High	6	Memorial	2
English High	5	Groton School	4	English High	5	Brighton	7
English High	9	Boston Col. H.	8	English High	16	Dorchester	12
English High	15	Roslindale	4	English High	16	Charlestown	2
English High	9	Technical	2	English High	1	East Boston	0
English High	6	Jamaica Plain	4	English High	5	Medford	2
				English High	3	Boston Col. H.	2

VARSITY BASEBALL SQUAD, 1946

Third row (left to right): William Jennings, Richard Lawson, William O'Donnell, Paul Kelly, and Joseph Brickley. Second row (left to right): Coach Bernard J. Kilroy, Charles Abramson, James Ronan, Richard Carroll, Philip Cohen, Robert Farrell, Mario Dell'Orfano, and Manager Lawrence Tierney. First row (left to right): Winthrop Briggs, Louis Prior, Alfonso Luciano, Captain Mario Di Giorgio, William Kelly, John Allen, and Donald Burke.

Di Giorgio scores
Don Burke
Marios Daily Double
Al Luciano
Russ Mahoney

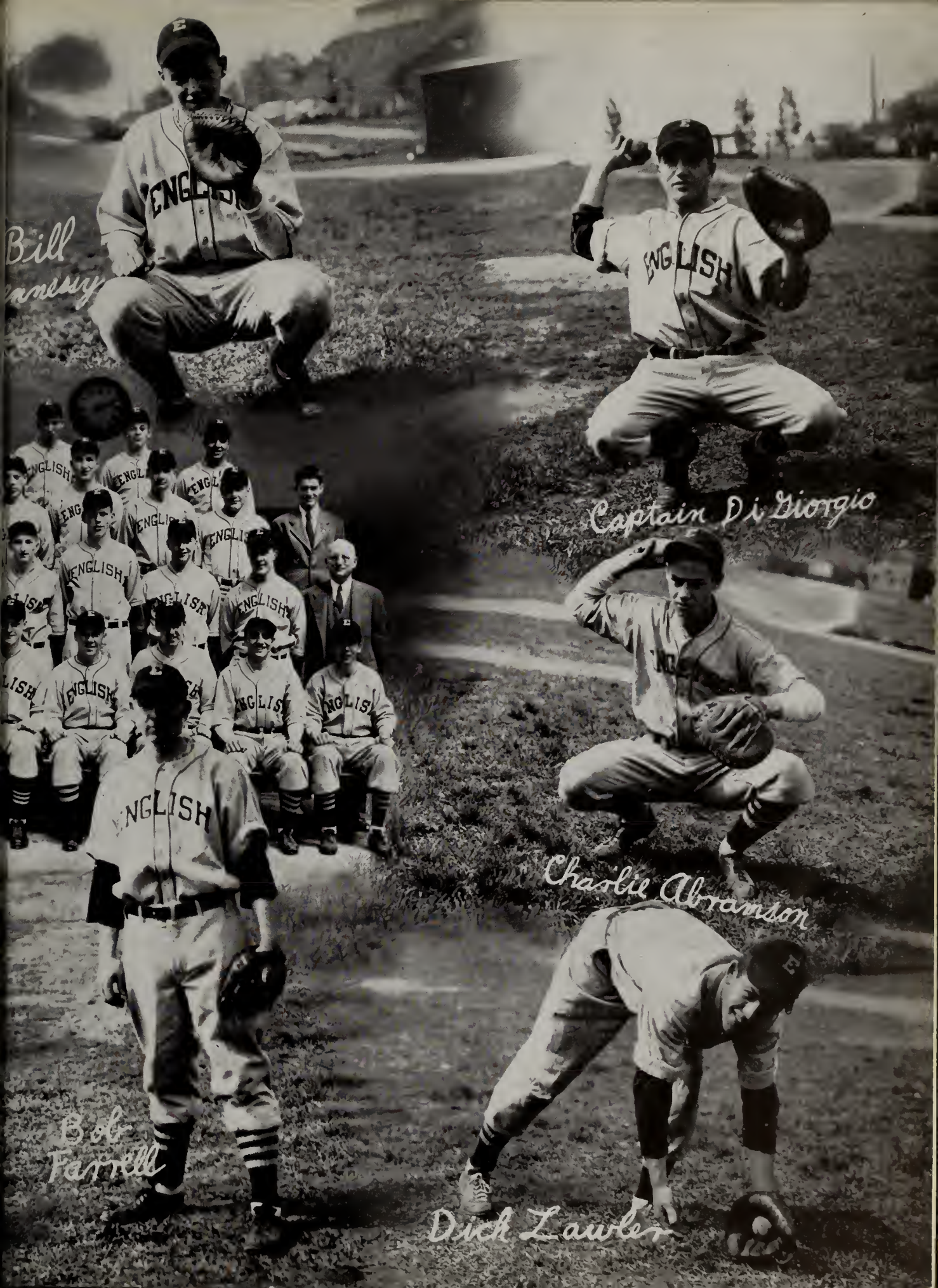
Bill
Captain Di Giorgio
Charlie Abramson
Ed Farrell
Dick Lawler

Military Activities

1945 - 1946

MILITARY

. . . Our Country !
Show thy need
and we will dare !

E

Military Drill – A Tradition

By Thomas J. O'Keefe

Many traditions have been handed down through the one hundred and twenty-five years of English High's existence, and our military drill, with its influence upon the deportment of the student, is one of them. This fact was exemplified in the ceremony which took place in the drill hall on November 27, 1945, when our drill instructor was honored with the presentation of the Bronze Star and a promotion to Colonel in the Army of the United States. This was a great honor, not only for the then Lieutenant Colonel Joseph McK. Driscoll, but for English High School as a whole. The ceremony was heart-stirring to the student cadets in attendance, because this man being honored was directly affiliated with their school. Not only is Colonel Driscoll the drill instructor at English, but is himself a distinguished alumnus. Colonel Summer E. Elton of the First Service Command awarded him the Bronze Star and Head Master Walter F. Downey replaced the silver leaves on the drill master's collar with silver eagles. Colonel Driscoll received this reward because of meritorious service on Luzon, Leyte, and the Philippines. We sincerely congratulate him, and we of the student body want him to know how proud we are to be associated with him.

The English High School boy carries the lessons learned in the drill hall into his later life. Wtih so many of our graduates in the armed forces, this statement is even more true today. The school catalog states:

> *". . . . interpreted broadly so as to include training in courtesy, self-reliance, self-control and personal initiative, for the purpose of developing proper character traits in reliability, manner, and co-operation."*

Our Head Master has received many letters in which graduates in the service have expressed gratitude for the training received in school.

AIDES TO HEAD MASTER WALTER F. DOWNEY

125th Anniversary Parade

WEDNESDAY, MAY 8th

Police Escort
Honorary Chief Marshal
Brig. Gen. Charles H. Cole, '88, and Staff
Officers of the English High School Association

FIRST DIVISION

English High School Cadets
Chief Marshal
Col. Joseph McK. Driscoll '13

Marshals

Capt. George I. Connolly
Ist Lt. Francis J. O'Donnell
1st Lt. James V. Stuart

First Regiment

Col. Paul X. Kelley '46
E. H. S. Band
Capt. Edward Rubin '46
1st Battalion
Maj. Albert Z'rakian '46
2nd Battalion
Maj. Thomas J. O'Keefe '46
3rd Battalion
Maj. John H. Etter '46

Second Regiment

Col. E. Duncan Morrill '46
2nd Regt. Drum Corps
Capt. John C. Valle '46
1st Battalion
Maj. William J. Cavanaugh '46
2nd Battalion
Maj. Robert H. Laham
3rd Battalion
Maj. Frederick L. Charron '46

Third Regiment

Col. William J. Hennessy, '46
3rd Regt. Drum Corps
Capt. Carl J. Brown
1st Battalion
Maj. Mason G. Markow '46
2nd Battalion
Maj. Julius S. Newman
3rd Battalion
Maj. Michael J. Donovan '46

Fourth Regiment

Col. Thomas F. Connors, '46
4th Regt. Fife Corps
Capt. Donald J. Griffin
1st Battalion
Maj. Robert B. McInnis '46
2nd Battalion
Maj. Alfred Mickiewicz '46
3rd Battalion
Maj. Joseph P. Hennehan '46
English High School Faculty

SECOND DIVISION

Marshal
Col. John J. Barry '82
Classes 1873-1894

THIRD DIVISION

Marshal
Maj. Abraham Yarchin '26
Classes 1895-1916

FOURTH DIVISION

Marshal
Lt. Col. John G. Booth '29
Classes 1917-1938

FIFTH DIVISION

Marshal
Lt. Col. Richard W. Quigley '33
Classes 1939-1945

Military Band

Clarinets:
John A. Chandler
Joseph L. Finkel
Benjamin Lipson
Richard H. Lombardi
Robert Marie
Edward W. Meekins
George E. Morris
Harold E. Sternberg
Stanley B. Tamkin
Victor S. Wolowicz
Eugene Morris

Saxophones:
Minot N. Bronstein
Burton Cowan
Martin Goldstein
John G. Musante

Trombones:
Harold J. Cleary, Jr.
Edward J. Denon
Richard E. McLaughlin
Henry J. Porter
Howard F. Rockstrom
Leslie E. Vaughn, Jr.

Alto Horn:
Austin H. Young

Trumpets:
Marshall Arkin
Richmond A. Bishop
Robert A. Chalmers
Raymond J. Clement
James V. Consalvi
Robert W. Egan
John F. Flaherty
Robert L. Gold
Edward F. Greer
Bruce O. Hadley
Eugene L. Holmes
James B. Hughes
Harold S. Isenberg
Patrick J. King
John L. Post
Robert J. Russo
Gerald C. Ruthstein
Thomas F. Walsh
Robert A. Blake
Peter A. Ciccarelli

Cornet:
Stanley Shankman

Cymbals:
William N. Marsters

Drums:
Martin L. Berman
Leonard B. Finger
Eli H. Gelerman
Frank J. Mersicano
Alan M. Morse
Arthur Noltemy
Paul K. Bordun
Robert A. D'Angelo
Irwin Rosenfield
Kenneth E. Cullivan

Drum and Bugle Corps

Captain, Carl J. Brown

Drummers:

Henry J. Abdelmaseh, Jr.
Leonard Aronson
Louis F. Barrus
Stanley Bello
John R. Bernier
Vincent Connolly
John A. Dell' Orfano
Lawrence Dobkin
William G. Dyer
Jerome Gordon
Leonard Greenfield
Gerald J. Holtz
Francis Horgan
Paul A. Keene
Robert L. McCarthy
Richard A. Malone
Edward F. Manning
Joseph R. Marsolini
David A. Miles
Jerome J. Rosenstein
Alvan S. Walcott
William E. Wallace
Thomas F. Weare
Saul W. Weisman

Captain, John C. Valle

Buglers:

Samuel J. Abdonore
Simon Bacola
Raymond P. Dicillio, Jr.
Seymour Forman
Frederick N. Gamer
William F. Highland
Gerald M. MacNabb
Joseph E. Malloy
Francis J. Muise
James P. Middleton
Daniel M. Moriarty
John J. Moriarty
William J. Nelson
Robert V. Pacitti
Frank B. Santos
Roald M. Schjolden
Norman A. Scotch
George W. Sheehan
John E. Smith
Theodore F. Thompson, Jr.
Louis F. Vadaro
Allen I. Wernon
George White
Robert M. Williams
Philip C. Wilson
William Z. Zisi

Commissioned Officers of the First Regiment

Third Row: John M. Dinsfriend, Stanley R. Brown, Paul A. Levins, John H. Etter, Thomas J. O'Keefe, Albert Zirakian, William P. Fortune, Anthony A. Voto, and Mitchell Mabard.

Second Row: Charles B. Killian, Sidney Fixler, Richard F. Lee, Edwin A. DeSimone, Stanley Corcell, Louis A Toscano, John M. Serino, and Paul J. Egan.

First Row: John W. Cuniff, Marvin H. Kramer, Burton D. Goldman, John G. George, Colonel Joseph McK. Driscoll, Head Master Walter F. Downey, Lieutenant Francis J. O'Donnell, Paul X. Kelley, Robert I. Mulkern, Robert J. Mellyn, and James F. Connors.

Commissioned Officers of the Second Regiment

Fourth Row: William L. Rull, Kenneth Fertig, Nathaniel Marks, Edward J. McCarthy, Stephen A. Puleo, Richard G. Healy, and William E. Wallace.

Third Row: Robert D. McPeck, Philip C. Wilson, Carl J. Brown, Frederick L. Charron, William J. Smith, Francis N. Maher, Norton A. Goldstein. Arthur E. Greenberg, Henry E. Lesser, and Marcell F. Vozella.

Second Row: Melvin E. Getz, Allen I. Wernon, Hugh V. Carter, Richard I. Tarlin, Arthur M. Bell, Cornelius F. Range, Gilbert M. Entner, James M. Connolly, John C. Valle, Edward L. Englert, Edmund A. Delaney, and George F. White.

First Row: Thomas V. Slater, Leonard S. Spiesman, Robert A. Keezer, Duncan E. Morrill, Colonel Joseph McK. Driscoll, Head Master Walter F. Downey, Lieutenant Francis J. O'Donnell, Hyman Fiskcn, Albert M. Hunt, Austin P. Roche, and William J. Cavanaugh.

Commissioned Officers of the Third Regiment

Fourth Row: Merrill F. Mellen, John L. Allen, James Triantafel, John F. Simione, Ernest J. Milani, James F. Norton, Jr., Harvey Cotton, Bernard M. Levy, and Ezriel A. Shapiro.

Third Row: Allen I. Wernon, Philip LaTorre, Lawrence B. Waterman, Maurice I. Seifer, William L. Rull, Aaron E. Kanovitz, Albert A. Goldman, Jon A. Jacobson, Robert A. Keezer, John J. Morris, John Magarian, Robert S. Shea, William E. Wallace, Jr., David E. Miller, and George R. White.

Second Row: Saul Blonder, Vagelis George, Lawrence H. Grady, Anthony C. Simbol, Joseph A. Silverio, Alexander H. McNeil, Philip C. Wilson, Carl J. Brown, Sheldon Soosman, Thomas R. Sheridan, Raymond P. Dicillio, Stanley Harris, Joseph H. Miller, Harvey Simon, John E. Lichwell, John C. Valle, and Gerald Barg.

First Row: Henry J. Sennott, Mason G. Markow, Henry N. Nelson, Julius S. Newman, Colonel Joseph McK. Driscoll, Head Master Walter F. Downey, Lieutenant Francis J. O'Donnell, Marion D. Grosser, Abbott W. Lighter, William J. Hennessy, and John T. Cassidy.

Commissioned Officers of the Fourth Regiment

Fourth Row: Anthony W. Acola, Ralph A. DiMarino, Louis A. Toscano, Robert D. Shanley, Sheldon Soosman, James P. Foley, and Stephen P. Scheele.

Third Row: Gilbert Goldenberg, Herbert Skalsky, Daniel E. Gillis, John F. Monahan, Stanley Harris, James J. Kenneally, Jr., Francis W. Wessling, John J. Magarian, Samuel G. Cetrano, and Anthony A. Voto.

Second Row: Albert F. DiBlasi, Lorenze V. Venezia, John S. Ciulla, Ettor A. DiDonato, Arthur J. Ruggere, Alfred J. Mickiewicz, Robert W. McInnes, Bernard Kaplan, Anthony C. Simboli, Joseph A. Silverio, and Joseph P. Henehan.

First Row: Robert A. Keezer, Robert Q. Bannon, Michael J. Donovan, Theodore F. Cocca, Colonel Joseph McK. Driscoll, Head Master Walter F. Downey, Lieutenant Francis J. O'Donnell, Harvey Hickson, Marvin H. Kramer, Sidney Kaminsky, and Thomas F. Connors.

Patrol Staff, Group 1

Fourth Row: Angelo J. Morello, Paul S. Bruning, Paul H. LaMarche, Robert F. Nystrom, Wadsworth J. Johnsyn, Henry T. Huff, Jr., Gerald A. Richmond, and Francis X. Carr.

Third Row: Matthew H. Chaet, John P. Degnan, Arthur C. Crowley, William B. Adleman, Howard D. Shuman, Gerald H. Zoken, and James J. Butler.

Second Row: Joseph H. Miller, James P. Foley, Leo R. Flynn, Irving G. Calish, Charles D. Gildea, Robert D. Shanley, Sheldon Wolk, Thomas G. Carlo, and Maurice I. Seifer.

First Row: Alfonso J. Leandro, Bernard M. Levy, John F. Flynn, William H. Campbell, John Wons, James D. Amirault, Bernard Kaplan, and Lawrence B. Waterman.

Patrol Staff, Group 2

Fourth Row: Paul R. MacLeod, William J. Kelly, John J. Nolan, John J. Gaffey, Joseph J. Zizza, Jason Long, Mendel Levinson, Christian K. Jacobsen, Hilary E. Callender, and Warren L. Shields.

Third Row: John V. DiRienzo, Briton J. Potter, Fred J. Kirby, Herbert Cohen, Constantine A. Constas, Gerald Hershoff, John F. Simione, Albert J. Norton, and James Chalapatas.

Second Row: George D. Kasparian, George R. Albino, William E. Wallace, Jr., Henry E. Lesser, Norman Davidson, Thomas F. Gorham, James J. Donovan, Norman Jepsky, Bernard Feingold, and Charles E. Constas.

First Row: Calvin G. Cross, David B. Green, Joseph A. Silverio, Bertram M. Rettner, Alan D. Tobin, Francis W. Wessling, Merrill Mellen, and David E. Miller.

Patrol Staff, Group 3

Third Row: Aldo V. Belmonte, Sidney N. Smokler, Maurice Mann, Ezriel A. Shapiro, Thomas R. McKenna, Ernest J. Milani, Donald H. MacCalmon, Benjamin Zelman, and Joseph Bernard Keegan.

Second Row: Robert J. Kramer, George Altman, Richard T. Young, Ray McK. Schacht, Joseph Rubin, Arnold W. Doyle, James C. Curran, William T. Lochhead, and James S. Curran.

First Row: Harvey Simon, Robert M. Parish, Daniel P. Monahan, Melvin R. Adelson, Charles L. Abramson, Herbert L. Gould, Eugene G. Spurr, Norman S. Saranovitz, Eugene A. Silverio.

Patrol Staff, Group 4

Third Row: Philip Freedman, Robert A. Brilliandt, John P. Brady, Herbert M. Slarinsky, Maurice K. Gan, Manuel B. Rosenfield, Alan M. Israel, Robert I. Gregerman, Douglas H. McCarter, and Eugene M. Rossman.

Second Row: Jordan D. Spiegel, Paul Kamins, John F. Flaherty, John F. Lichwell, Robert J Preskenis, Joseph P. Bullock, Edward R. Adelson, Samuel Rubinovitz, Bernard H. Ford, and Morris Richman.

First Row: Richard H. Butler, Philip LaTorre, Henry A. Davidson, Sheldon Soosman, Stanley Harris, Stephen A. Tarantino, Richard W. Perron, and Bernard S. Zigman.

1946 Class Song

1821 — ENGLISH HIGH — 1946

Music by Carlton D. Lewis
Words by Herbert M. Byer

English High, the dear old Blue and Blue,
The time has come for us to part from you.

English High, our Alma Mater true,
We lift our voices in loud praise of you.

All your famed traditions
We shall ever hail;
All your proud ambitions
We shall never fail.

English High, our hopes will be with you,
For added triumphs for the Double Blue.

English High, we bid you fond adieu,
And though we leave you, we shall e'er be true.

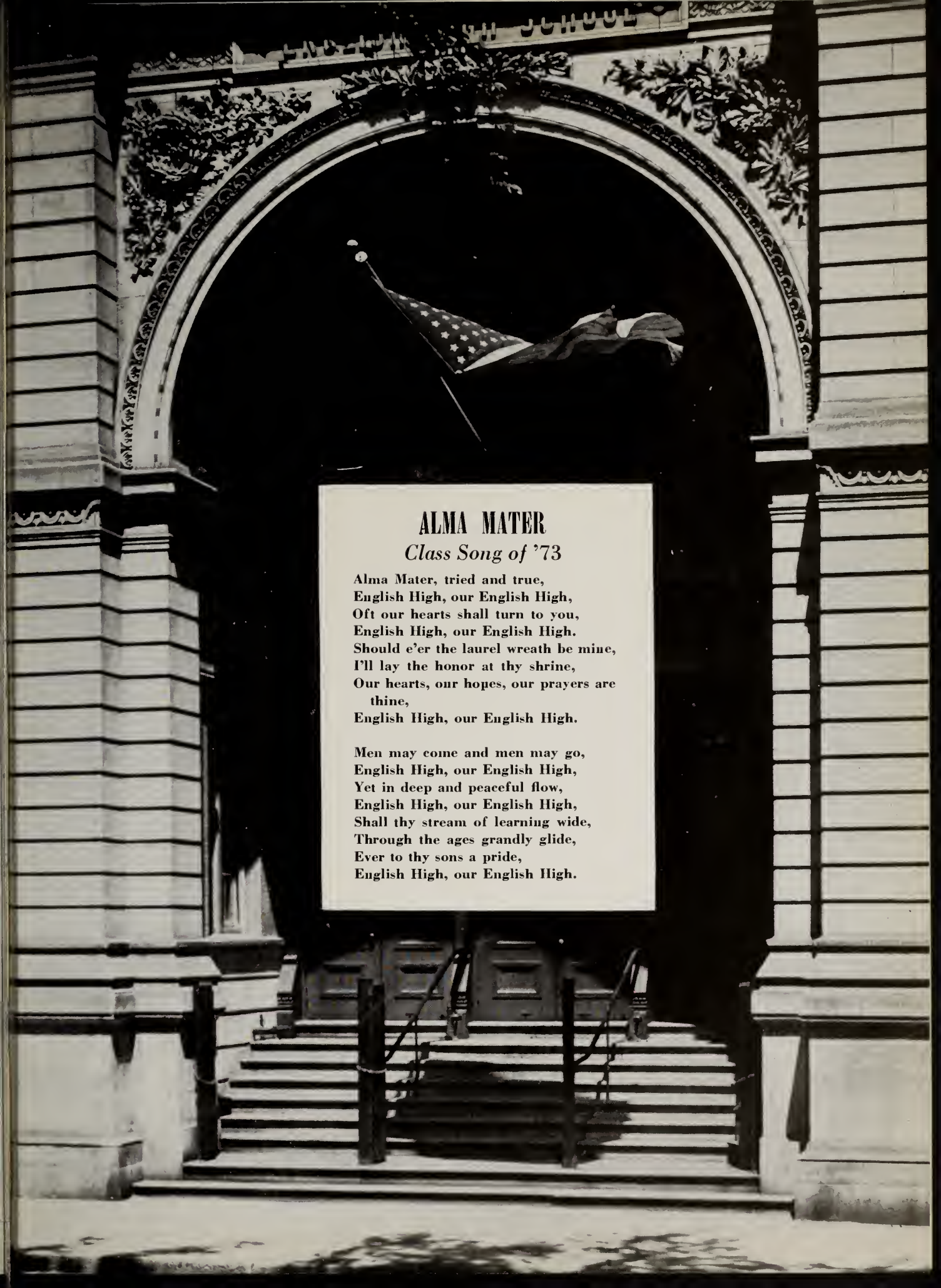

ALMA MATER

Class Song of '73

Alma Mater, tried and true,
English High, our English High,
Oft our hearts shall turn to you,
English High, our English High.
Should e'er the laurel wreath be mine,
I'll lay the honor at thy shrine,
Our hearts, our hopes, our prayers are thine,
English High, our English High.

Men may come and men may go,
English High, our English High,
Yet in deep and peaceful flow,
English High, our English High,
Shall thy stream of learning wide,
Through the ages grandly glide,
Ever to thy sons a pride,
English High, our English High.

In the Long Run . . .

you and your friends will prize the portrait that looks like you—your truest self, free from stage effects and little conceits.

It is in this "long run" photography that PURDY success has been won.

Portraiture by the camera that one cannot laugh at or cry over in later years.

For present pleasure and future pride protect your photographic self by having PURDY make the portraits.

- PLEASING PORTRAITS
- PROMPT SERVICE
- RIGHT PRICES

Means Satisfaction Guaranteed

PURDY

160 TREMONT STREET - - - BOSTON

Official Photographer of the Class of 1946

Autographs

Tel. PARkway 4334

Scholastic Jewelers

INCORPORATED

BOSTON'S LARGEST
MANUFACTURING JEWELERS

OFFICIAL JEWELERS
FOR E. H. S.
CLASS OF 1946

5174-5179 Washington Street Boston, Mass.